LIBER ACTORUM 78

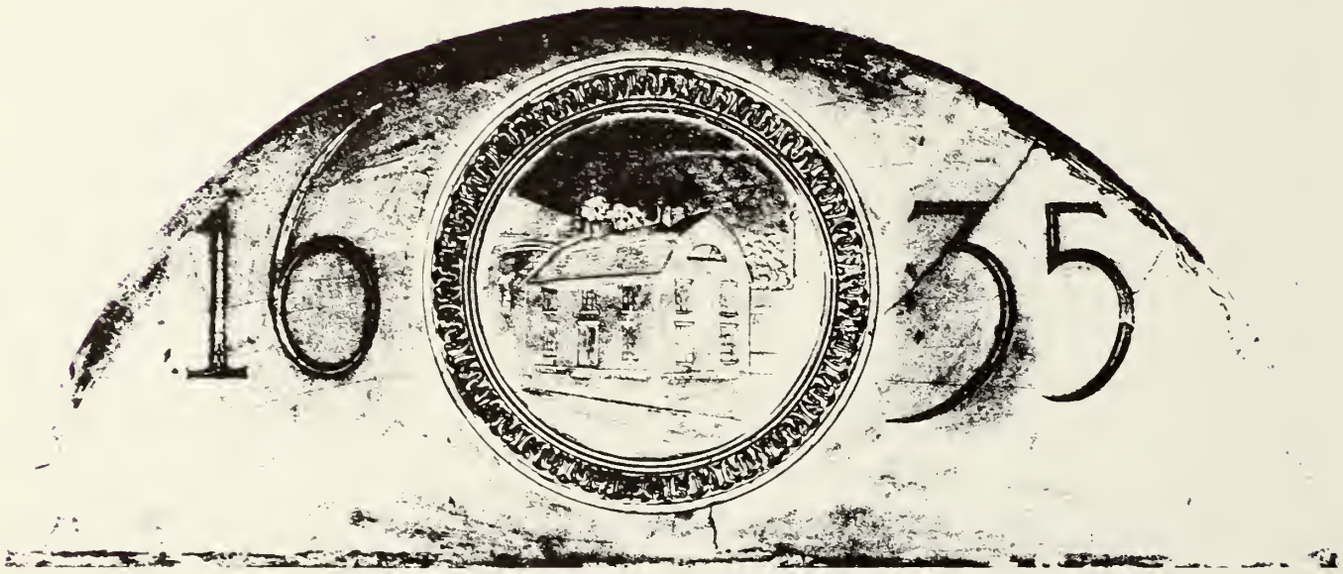
1635

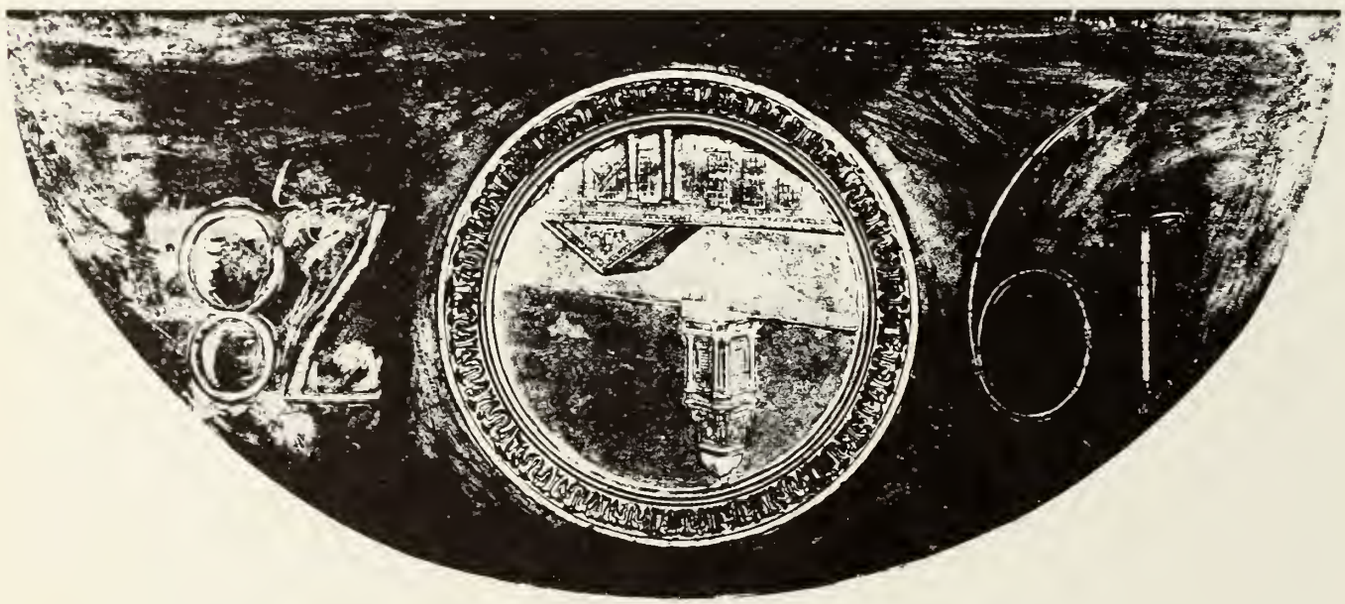
1861

PUBLIC LATIN SCHOOL, CORNER WARREN AVENUE AND DARTMOUTH STREET — 1881

LIBER VICTORIUM 1978

Boston Latin School

78 Avenue Louis Pasteur

Boston, Massachusetts

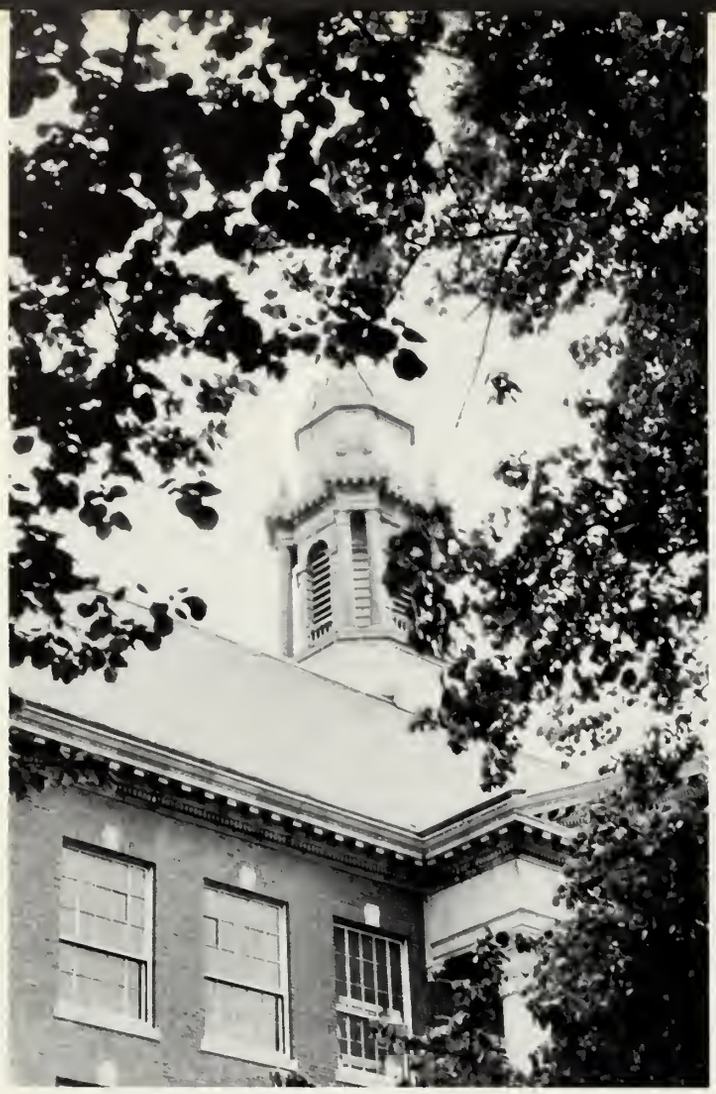

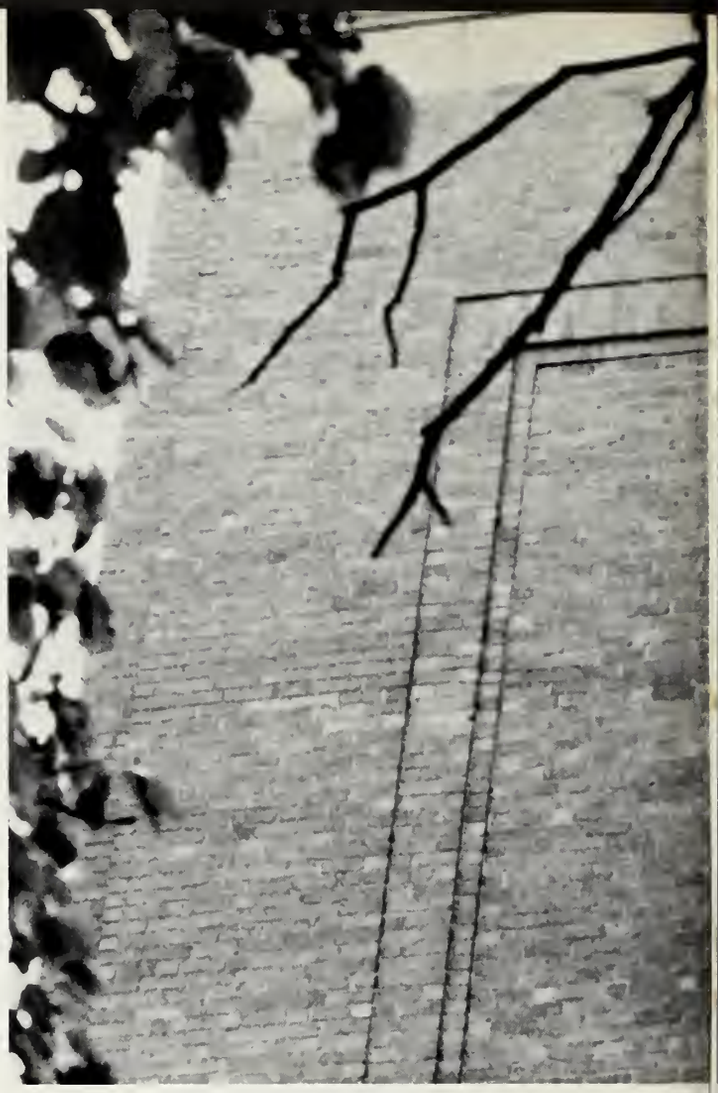

BJS

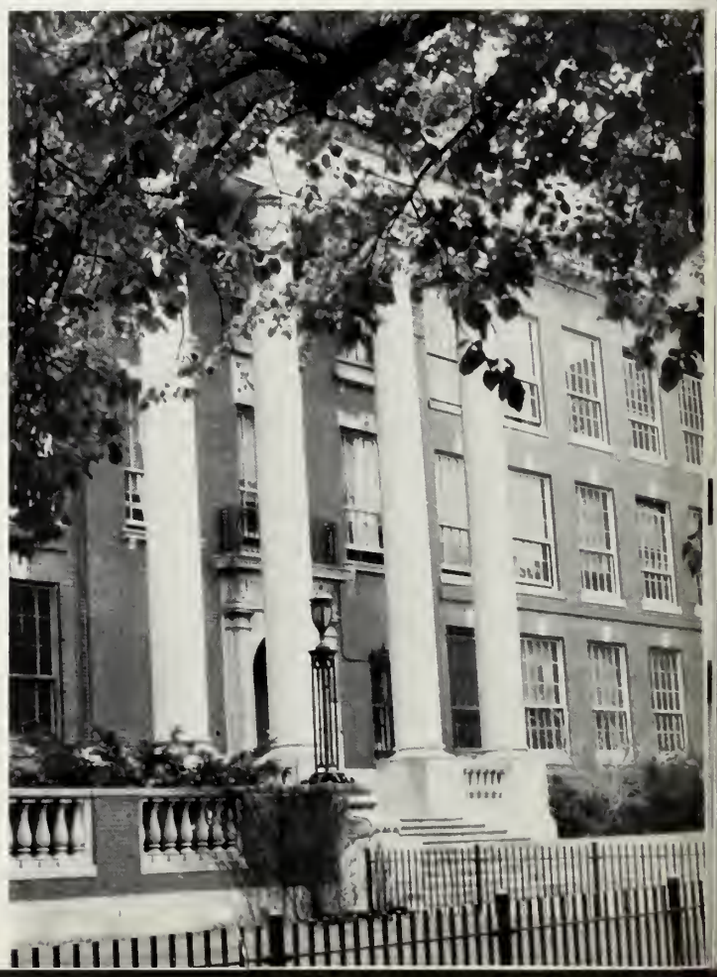

Editors-in-Chief
Andrew Keturakis
Mark Kenneally

Editor
Mark Lembo

Special Assistants
Barbara Burnim
Lawrence McCarthy

Photographer
Dominic Vozzella

Literary Adviser
Frank E. Hannigan

Business Adviser
William Powers

Special Thanks to: Paul Bachofner/Joseph Baldyga/Anthony Deluz/Paul Duffy/Daniel Gilmore/Tony Goon/John Hawkins/Donald Keskula/Robert Kodrzycki/Brian Mullahy/Duncan O'Brien/Purdy Vantine especially Mr. Jay Bleiler/Paul Raskauskas / Mark Ross/Marty Stepner.

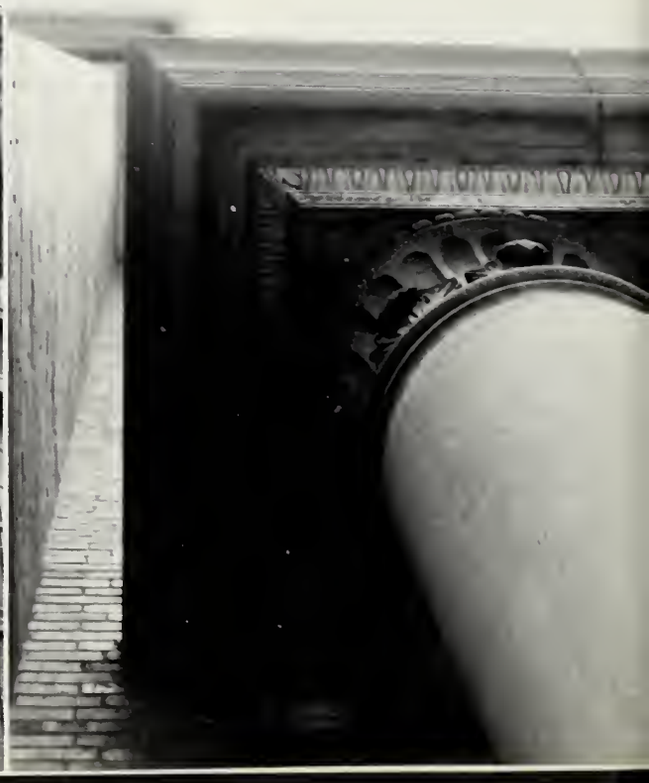

ASSISTANT HEADMASTER
Stacy T. Johnson

ACTING ASSISTANT HEADMASTER
Carmine A. Vara

SECRETARIES: *Standing:* Mrs. McCarthy, Mrs. Mahoney
Seated: Mrs. Lacroix

Michael G. Contompasis '57
HEADMASTER

To The Graduating Class Of 1978:

The accomplishments of your class are an indication of the tremendous importance that you, as students, place upon acquiring the educational experience needed for future success. You have maintained a dedication and interest in the realization of your goals at a time when it is common to downgrade our insistence upon academic excellence. Our goal at Boston Latin School continues to be the preparation of young men and women to become educated and worthy members of our society. You have the opportunity and the means to make a constructive contribution to the improvement of mankind. It will not be easy to accomplish your goals without a continuing dedication to hard work and a continuing devotion to duty. Every freedom, every right, and every privilege have their prices and their corresponding duties without which they cannot be enjoyed. You have been given the means to succeed. What you do with your lives will be an indication of how well you have learned the lessons taught at Boston Latin School. Much has been asked of you during your stay with us. Often you may have questioned the value of your experience here. The fact that you have completed your education indicates the importance you place upon completing our rigorous course of study. As graduates you have earned the recognition and respect of those that have preceded you. Recognize that with maturity comes the responsibility to ensure that your Alma Mater continues as a viable institution of learning. You must support us in every way so we may continue to provide your successors with the same opportunities that you have received. Anything less than maximum effort on your part will diminish the heritage and tradition that you now enjoy as graduates. Your graduation this year adds a further bit of history to the Latin School. It marks the first time that young women have successfully completed the six-year course of study. Your success as a class is a source of pride to your teachers, your parents and especially to your Headmaster. We will always remember you and hope that you will continue to share with us your future thoughts and successes. May you experience happiness and joy in the years that follow. May God Bless you all.

Michael G. Contompasis '57
Headmaster

PRAECEPTORES

PREFACE

Messrs. Sakey, Slattery, Miller, Desmond, Cox, Pollock, Patridge. *2nd row:* Messrs. Demerit, Salterio, Ms. Woodward, Ms. Shea, Ms. Evans, Messrs. Driscoll, Guilfoy, Cahill, Tedeschi.

Classics

Step #1: Turn on da musak.

Step #2: Move arms and feet to the disco beat.

like so . . .

The magic feet are in here!

That's not what it says in the book.

Scene Missing

(Actually a rather large scene.)

Gee, that Mrs. Evans sure can boogie!

English

1st row: Messrs. Casey, Roche, Landrigan, Resnick, Ms. Harmon, Mr. Flynn, Ms. McCourt. *2nd row:* Ms. Freedman, Messrs. Russell, Tarpey, Winchester, Kelley, Neary, Bowlby, DePoian.

Do you know the Slavic word for ritual slaughter?

That one's over my head!

Let's see, it's not in the dictionary.

I know but I value my job.

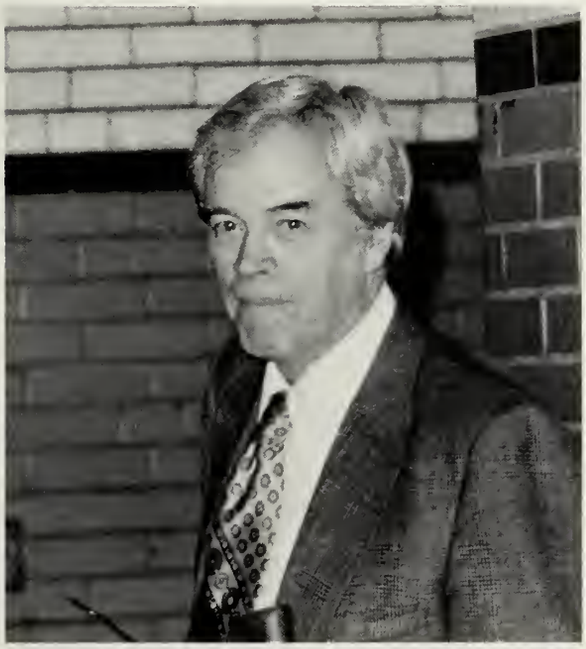

I'm new around here, ask Sam, he ought to know, he knows everything!

Don't look at me.

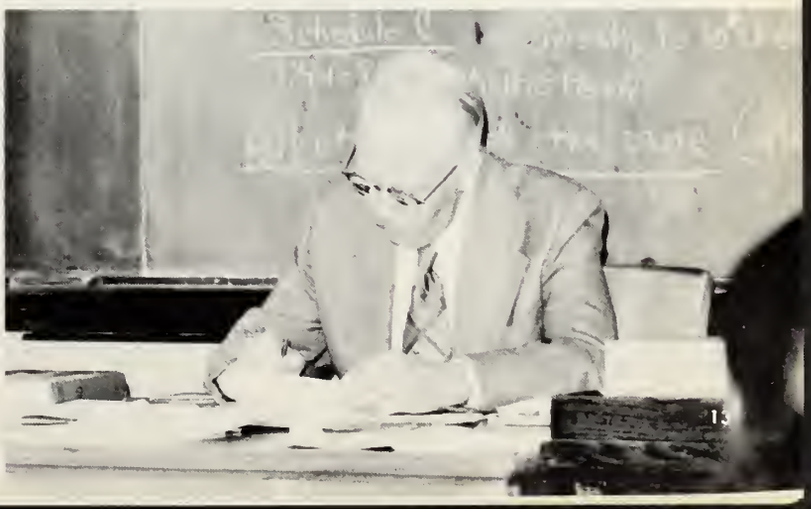

1st row: Mr. Colbert, Ms. Tompkins, Mr. Bowers. *2nd row:* Messrs. Jackmauh, Mednicoff, Mosher.

Guidance

Let's see . . . It's *I* before *E* except after *B*.

No, silly! It's *I* before *B* except after *C*.

I thought it was lunch after breakfast.

Wait . . . It's lunch after breakfast with a spot of tea.

Here it is: *I* before *E* except after *C*.

Whatta they know!

1st row: Messrs. Sheridan, Beninati, Famulari, Johnson, Leary, Rubinovitz, Ms. Daly. *2nd row:* Messrs. Butters, Cunningham, Browne, Finizia, Myers.

History

I always wanted to be ruler of the world . . . plundering . . . pillaging . . .

Not Barbados . . . watch your hands there son.

I could have been anything I wanted . . .

I was offered a spot on television.

I started out as a recluse . . .

Now I'm just a friend to all.

Later I became hardened and inflexible.

1st row: Messrs. Themistocles, Salvucci, Durante, Weinert, Maisey, Wellings, Page. *2nd row:* Ms. Rawding, Fitzpatrick, Mitchell, Messrs. Soibelman, Haberstroh, Tierney, Durant, Hewes, Ms. Mency, Walker, Messr. Regan.

Math

It's the only one like it in the school.

I didn't know that!

I don't see what he sees in her.

I DO!!!

Sees in whom?

Let's study those curves.

Farrah who?

I'll kill whoever stole mine!

1st row: Messrs. Nilsen, Berger, Ms. Sullivan, Mr. Donovan. *2nd row:* Ms. Woodworth, Ms. Ponte, Messrs. Fox, Hartel.

Modern Languages

Should I tell him or not?

Sh! Keep it a secret.

I pray that he does!

Have you seen the new Flick?

I'd give it three stars.

Mais, Oui, Oui, Oui!!!

I've been betrayed.

They'll never learn.

Messrs. Cohen, Irons, Coleman, Jackman, Evans, Ms. Morse, Mr. Costello.

Physical Education

Listen, the Kid's a hoodsie cup.

Ah, don't be so harsh on the poor guy.

I think his outfit's cute.

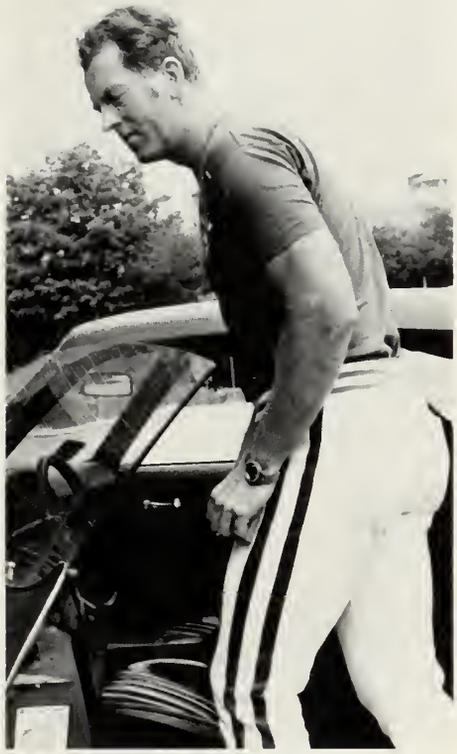

I'm gonna play elsewhere.

since it's my ball.

Sniff.

I still say he's a hoodsie cup.

Science

1st row: Messrs. Akeson, Estabrooks, Averill, Leiten, Connolly, Leprohon. *2nd row:* Messrs. Golden, McCloskey, Mrs. Ivaska, Messrs, Woodworth, Higgins, Snow, Ellsworth.

O.K., children. Today we'll play hangman.

Now I'll draw the number of spaces while you guess the letters.

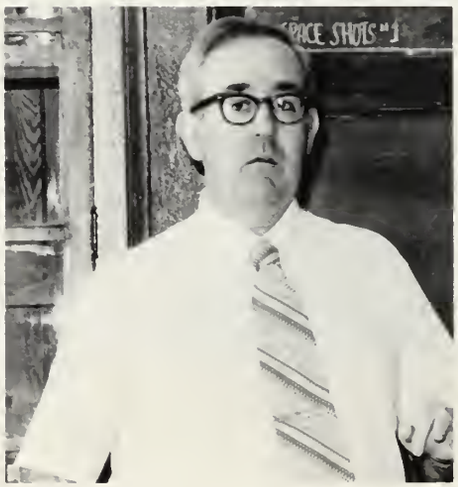

I'll go first . . . "A" (two of those)

"H" (two of those too!)

Gosh they've almost solved the puzzle!

Double R . . .

Y!!!

I've got it now!

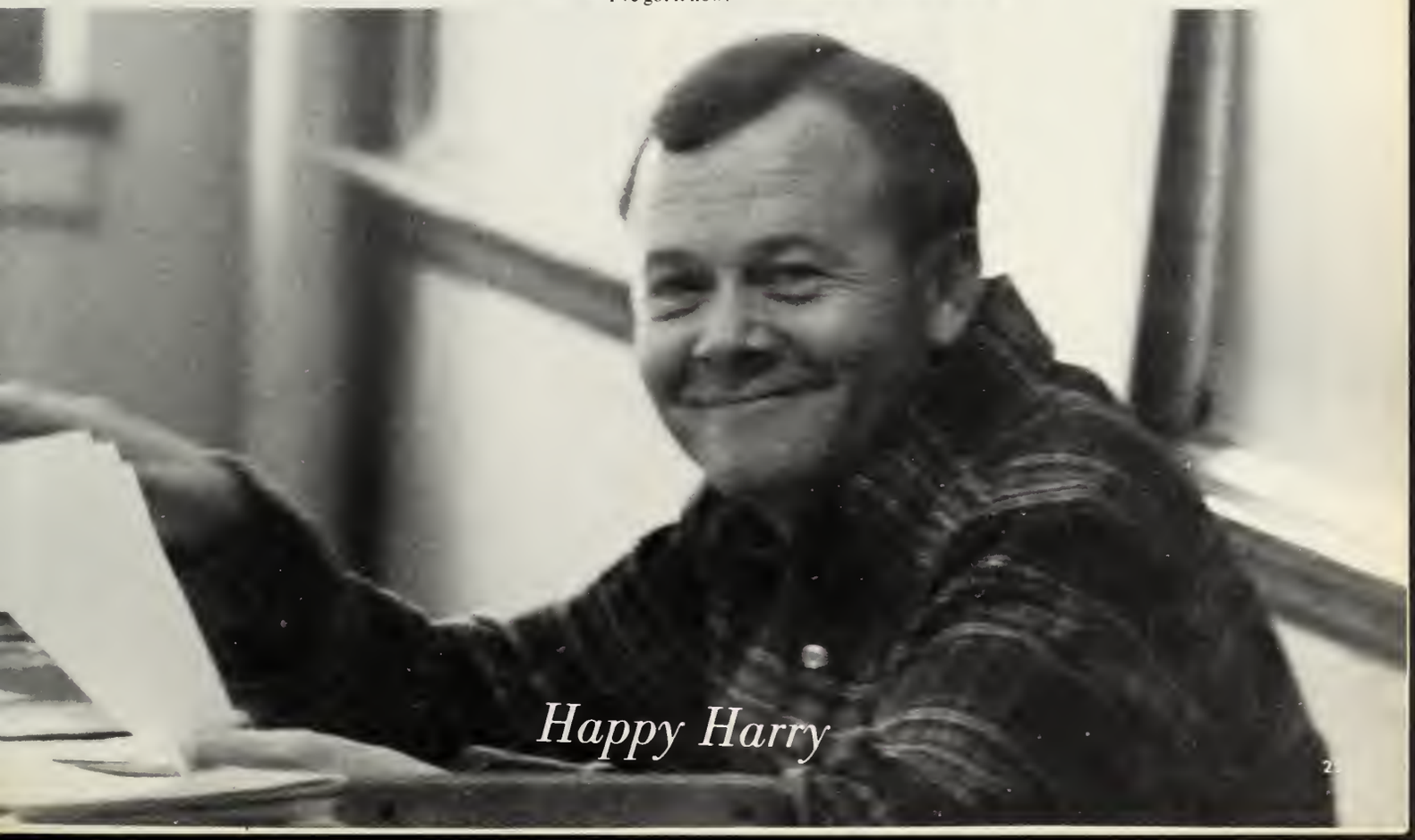

Happy Harry

Support Staff

Ms. Johnston . . . *Reading Specialist*

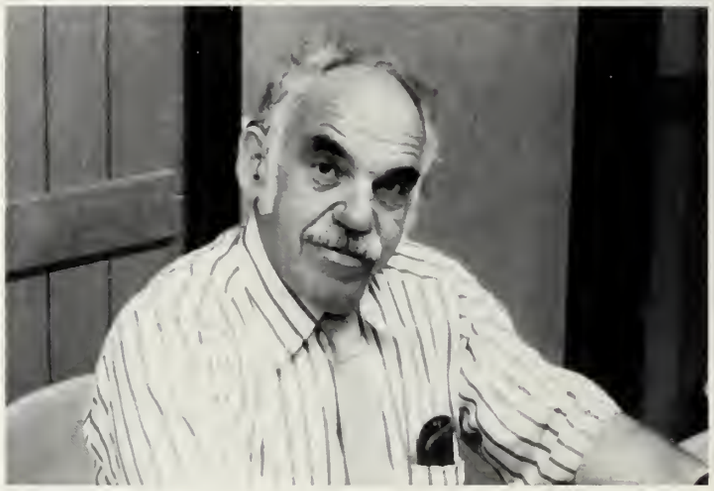

Mr. Robinson . . . *Reading Specialist*

Mr. Krutter . . . *Typing*

Ms. Ricci . . . *Art*

Ms. Fellows . . . *Librarian*

Mr. Brown . . . *Music*

Mr. Peterson, Mr. Siagel . . . *Music*

Ms. Partridge . . . *Nurse*

Mr. McCabe . . . *Flexible Campus Coordinator*

Ms. O'Reilly . . . *Guidance Secretary*

Mr. Bluhm . . . *Pedagogue Peripatetic*

STUDENTES

PRIMANI

PRIMANI STUDENTS

PRESIDENT ..... William Davis

We have all reached the goal we were striving for when we came to Boston Latin School — graduation. Surviving the program at BLS was not an easy goal to achieve. Our masters, through the demands for hard work and strict discipline, have pushed us to the point of resentment, and sometimes even *hatred* toward BLS. But if one looks back on his BLS experiences he will probably discover that they were not only most beneficial, but also most enjoyable.

We can best use our Latin School training in this day and age where even the smallest of countries threaten world peace and a small minority of radicals tries to control the lives of millions of decent people in our very own country. We must keep peace, we must decide what is best for ourselves, and we must become the leaders of tommorrow in order to solve our own, the country's, and perhaps the world's problems. How far we go depends upon how firmly we have grasped the ideals at BLS and how well we shall put them to use in the furthering of our education. I am sure that the Class of 1978 will not let down the school or themselves.

For the Class of 1978, I sincerely thank the faculty, the administration, and the remaining students at BLS for making our experiences here ones we will always treasure and will most certainly never forget. Finally, I would like to give special thanks to our Headmaster, Mr. Michael Contompasis, for his outstanding leadership in guiding BLS through what could prove to be its most trying period.

Sincerely,
WILLIAM J. DAVIS

VICE PRESIDENT . . . . . .Lawrence McCarthy

TREASURER . . . . . .Kevin McSheffrey

SECRETARY . . . . . .Carolyn Ferzoco

Class Committee

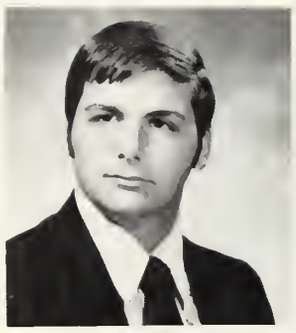
Joseph Allegro

Paul Duffy

Tony Goon

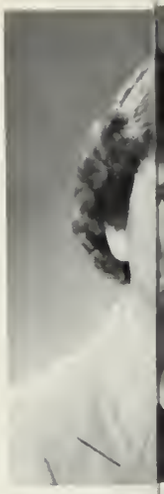
Gerald

Linda Jansky

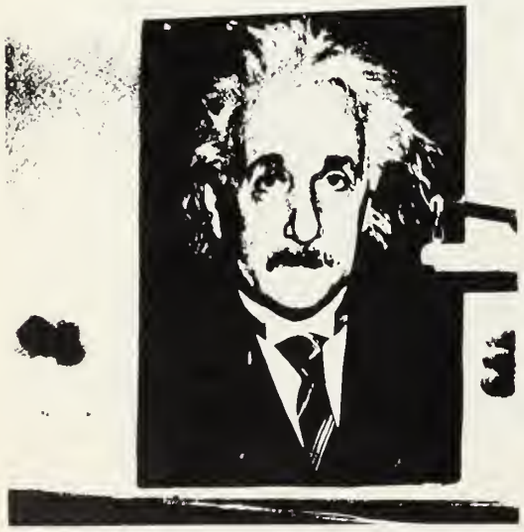

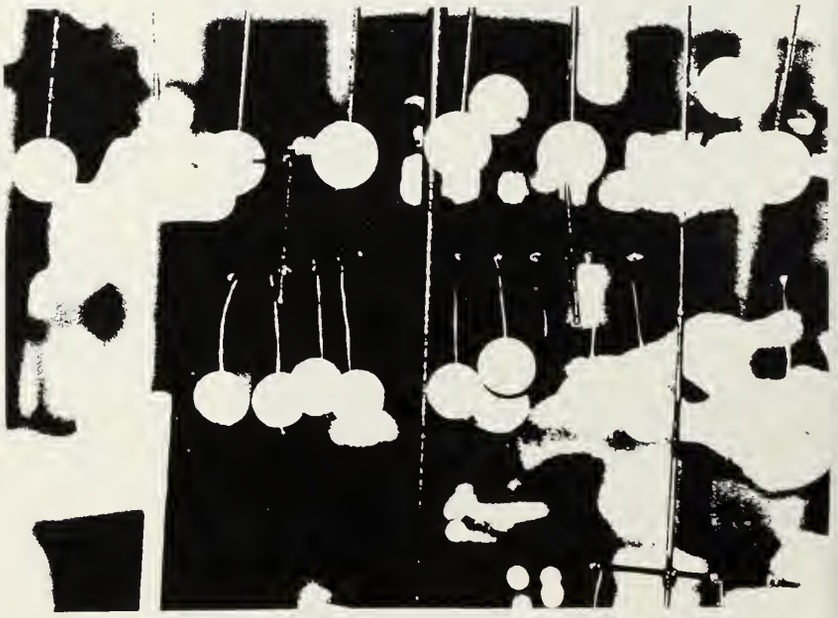

Devlin

Julie Voltaire

Narda Robinson

Paul Raskauskas

Michael Ohmstede

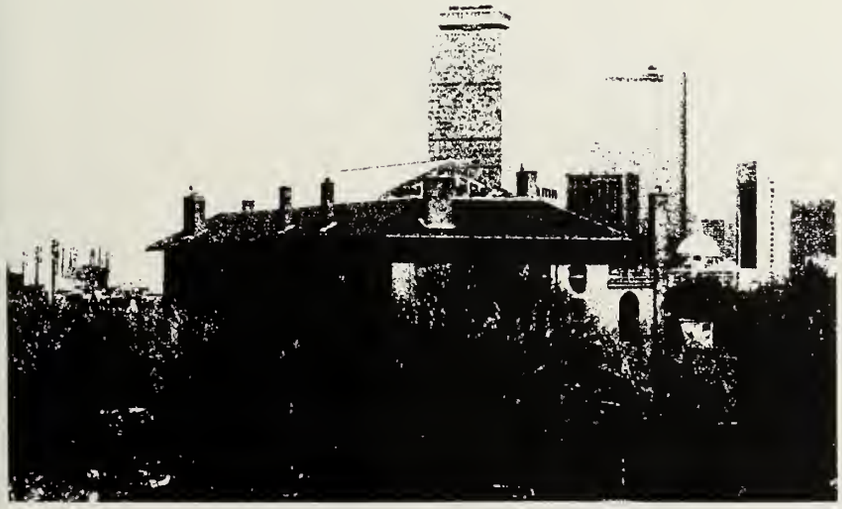

Liber Actorum Proudly
Presents the Class of
1978

NANCY MARIE ALIZIO

Chi va piano va sano e lontano.
A.F.S. International Club, Treasurer II, President I; Computer Programing Society III-I; Photography Club I; Harvard Commencement Usher II; Tutor II; Fidelity Prize II.
Ambition: To be a doctor.

Nancy

Yoe

JOSEPH JAMES ALLEGRO

I never get beat.
Football IV-I; Baseball IV-I; Wrestling II, I; Greater Boston Wrestling Tournament 1st Place II; Band VI-II; Victory Club III-I; Weightlifting Club III-I; Class Committee Co-Chairman I, Flexible Campus Co-ordinating I; National Honor Society II, I; Who's Who Among American High School Students I; National Merit Letter of Commendation I; Harvard Commencement Usher II.
Ambition: To wrestle as a 110 pounder.

Steve

STEPHEN MICHAEL ALLEGRO

Football IV-I; Baseball III-I; Victory Club III-I; Professional Club II-I; Key Club II-I; Italian Cultural Society II, I; Weightlifting Club IV-I; National Honor Society II, I; Harvard Commencement II; Music Festival Aide II.
Ambition: To initiate a leper Colony.

Mike

MICHAEL CHRISTOPHER ALLOCCA

Under every stone lurks a politician.
Football IV; Crew II; Italian Cultural Society IV-II; Tutor II, I; Harvard Commencement Usher II; National Honor Society II, I.
Ambition: To run out of friends.

Mike

MICHAEL JAMES ARDAGNA

There's nothing you can know that isn't known.
Nothing you can see that isn't shown.
Nowhere you can be, that isn't where you're meant to be; it's easy.
National Honor Society; Class of 1885 Award; Italian Cultural Society; Harvard Juror.
Ambition: To get through the next seven years of schooling alive.

Wacko

PAUL ROBERT BACHOFNER

I don't know . . . I don't care.
Crew IV-I; Captain of Crew II-I; Captain's Trophy for Crew; Ski Club IV-I, President of Ski Club I; Key Club I; Frisbee Club II, I.
Ambition: To own a Mercedes-Benz 450 SL two seat, roadster, convertible.

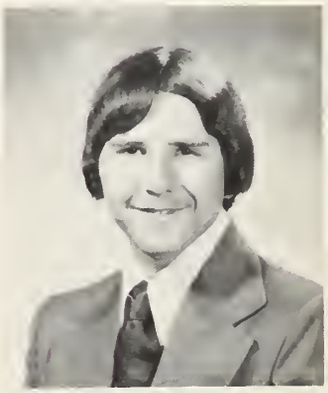

JOSEPH MICHAEL BALDYGA

Durch schaden wird man klug.
Computer Programing Society II, I; A.F.S. Club III-I; Tutoring II; Football Photographer II; Liber Actorum Photographer I; National Honor Society II, I.
Ambition: To be successful and live a long life.

Pete

PETER JAMES BARLETTA

Taking life too seriously never brings peace of mind, but it gives headaches and ulcers.
Chess Club.
Ambition: To enter the field of law and to do a lot of traveling around the world.

John

JOHN BENJAMIN BARRET

Silence is golden.
Wrestling V-I; Indoor Track III; Football IV; Soccer I; Ski Club II, I; Model U.N. I; Student Government II.
Ambition: To graduate from Law School.

Donna

DONNA MARIE BARRON

Argo IV; Library Staff IV; Register IV; Student Council Representative IV; BSAC III; Student Council, Vice President III, President II; Bowling Team II, I; Victory Club II, I.
Ambition: To recognize faults in others and be able to correct them in myself.

Peter

PETER ALAN BARSAMIAN

You can't always get what you want.
Football IV-I; Weightlifting Club IV-I; Key Club Vice-President II, I; Victory Club II-I; Harvard Commencement Usher II; Wrestling II, I.
Ambition: To get knocked into the nickel seats.

Helen

HELEN CAMPBELL BEICHEL

Drama Club IV-I; Professional Club III; Argo Staff II, I; Harvard Commencement Usher II; M.A.M.L. I; Victory Club I; German Club I; National Honor Society II, I.
Ambition: To be an eccentric.

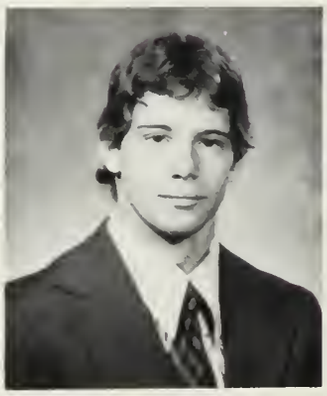

Tucc

PETER JOHN BERTUCCI

Seven years is long enough.
Football IV-I; Wrestling Captain III-I; Italian Cultural Society IV-II; Victory Club III-I, Treasurer I; Key Club IV-I; Model U.N. Society II-I; Crew IV-III; 'Cutest Baby' Contest Winner; Senior Band VI-III; Percussion Ensemble V-III; Freshman Baseball V; J.V. Baseball IV; Weightlifting Club III; Irish Historical Society IV-III.
Ambition: To continually add to my number of friends.

Roger

ROGER BERNARD BISHOP

Greater Bostonians; All-City Stage Band; Senior Stage Band; Crew.
Ambition: To be the guitar player in a Rock and Roll band.

Geoff

Tim

GEOFFREY WALCOTT ARNDT BLAKE
Football IV-I.

TIMOTHY NEIL BLEVINS
Give life your best shot, if you don't, you will be shot to pieces.
Register II-I; National Honor Society II-I; French Club I; Computer Programming Society IV*-II; Fidelity Prize IV; Interstellar Communication Society IV, III; Student Council VI-IV; Classical Prize VI.
Ambition: To pursue medicine and hope to catch it.

Larry

LARRY EDWARD BLOOM
Don't walk in front of me, I may not follow;
Don't walk behind me, I may not lead;
Just walk beside me, and be my friend.
Computer Club VI; Band VI-II; Library V-III; A.F.S. International Club, President II-I; National Honor Society II-I; Richardson Award II, Fidelity II, U. Penn B-ok Prize II.
Ambition: To succeed.

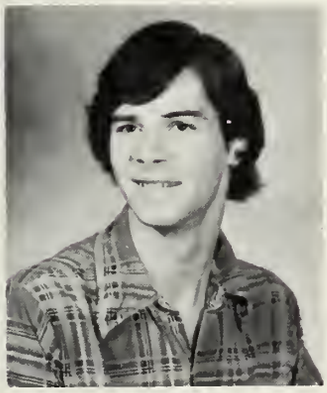
Dave

DAVID JOHN BOWERS
Sailing Club V; Junior Varsity and Varsity Hockey IV, III, I; Key Club I; Root Beer and Checkers Club III-I.
Ambition: I seek the Holy Grail.

LAURA JEAN BROWN

Laura

BARBARA JOAN BURNIM
Suddenly it's hard to find the memories you've left behind.
Drama Club VI, V; Flexible Campus Aide IV-II; Model U.N. II; A.F.S. III, II; A.R.G.O. II I; Harvard Commencement Usher II; Crew II; National Honor Society II, I; Victory Club I, President I; Liber Actorum I.
Ambition: To be able to look back with a smile and laugh.

Barbara

Mike

Paul

David

MICHAEL CABONE
Can't salute you, can't find no flag.
Ambition: To get an ambition.

ROBERT LOUIS CARANGELO
Most geniuses are conceited, but not me.
Basketball IV-I; Golf V-I; Table Tennis Society II-I; Model U.N. Society I; Italian Cultural Society V-II.
Ambition: To be six ft.

PAUL DAVID CARMICHAEL
Things are more like they are now than they ever were before.
Tennis Club II; Tennis Team II-I; Victory Club I.

JOAN CAROL CARPENTIER
How ya' doing.
Girls Bowling Team V; Tennis Club IV; Bicentennial Club III; Victory Club III, I, Prom Committee I.
Ambition: To achieve all the goals I've set for myself.

DAVID GERARD CARR
Blonds have more fun but blackheads get squeezed.
Fidelity Prize V; Irish Historical Society III; Victory Club I.
Ambition: To get the !"#% out of here.

JAMES JOSEPH CARROLL
Co-Captain of the Crew Team II, I; Wrestling Team II; Wellesley Crew Program Victory Club I; B.L.S. Science Fair Third Prize II; Boston City Science Fair Second Prize II; Mass. State Science Fair Third Prize II.
Ambition: To get out of this school in only seven years.

Robert

Joan

Jim

Clay

Cash

CLAY EVAN CARSON
"Go, therefore, and make disciples of people of all nations."

THOMAS RICHARD CASHMAN
Illigitimi Non Carborundum Est.
Football IV; Golf Team II-I; Victory Club I; Radio Club III-II; Key Club I.
Ambition: To overcome insanity.

John

JOHN JOSEPH CAUGHEY
Yet more remains to do than all that has been done. And we, we are the doers.
Student Council VI; Sailing Club IV; Irish Historical Society III, II; Model U.N. II, I; Professional Club II, I; Cross Country III, I; Indoor Track III-I; Spring Track I.

Frank

CHI LANG CHAN
Crew I; Asian Cultures Club II, I; Chess Club I; Table Tennis Society I.
Ambition: To be a chef.

Sam

CHI SUM CHAN
Diamonds aren't forever, friends are.
Math Team II-I; Chess Team II-I; Indoor Track IV; National Honor Society II, I; Classical Prize VI, V; Chess Club V-I.
Ambition: To break the bank of a Las Vegas casino.

Patti

PATTI CHIN
Every end is a new beginning.
Table Tennis Society V-I; Asian Cultures Club IV-I; Bowling Team III, I; Swimming Team IV; Chess Club VI, I; Student Council I; G.A.P. I; Photography I; Computer Programming I; National Honor Society II, I; Fidelity Prize; Approbation with Distinction Prize II; National Merit Semifinalist II; M.A.A. III-I; M.A.M.L. III-I; String Ensemble V-III; Who's Who Among American High School Students.

STEPHEN HIPWEE CHIN
Student Council Home Room Representative VI; Victory Club I; Asian Cultures Club IV-I; Asian Cultures Club Basketball Team II.
Ambition: To be a skin diver for Roto-Rooter.

Stephen

We the Class of 1978, being of reasonably sound mind and body, do hereby leave: THE ALLEGROS ... brotherly love; ARDAGNA ... chest hairs; BACHOFNER ... shrinkage; BALDYGA ... tighter pants; BARRETT ... a better alias; D. BARRON ... more votes than an opponent; BARSAMIAN ... a "Woody" doll; H. BEICHEL ... far away; BISHOP ... train fare to Skokie; BLAKE ... a new middle name; BLEVINS ... nothing; BLOOM ... a pizzaria in Iceland; BOWERS ... ice time; L. BROWN Gloria Stevens; BUCZYNSKI, CARRIGG, CASHMAN ... a hit of fresh air; B. BURNIM ... a date with Bob Sheridan; CARENGELO ... platform Gucci golf shoes; J. CARPIENTIER ... full length mirror; CARR ... Bubs; CARSON ... disciples; CAUGHEY ... a new set of friends; S. CHAN ... Patti Chin; P. CHIN ... vice versa; A. CLARKE ... second place in a beauty contest; J. CONNOLLY ... paternal knowledge; JAMES G. ... Miss Evans; M. CONNOLLY ... within the Arctic Circle; CONROY ... Star-dom; K. CULLEN ... a quiet party; D. DALY ... reinforced stitching; M. DALY ... a hat trick; DANGELO ... leather boxer shorts; DART ... a touch of class; DAVIS ... the "most cleverest" way to enter the Yearbook room and grammar and rhetoric lessons from his understudy; MIKE DEERY ... all himself; DEGIACOMO ... a larger handicap; DELUZ ... a bigger box of crayons; DEVLIN ... freckled paper bag; DIUTE ... Peter Purcell; DIBELLA ... the only copy of Yeoscum's best loved poems; DIMINICO ... the latest fad; DIPRIZIO ... electrolysis treatment; DOWNEY ... recognition; DUFFY ... a yacht overlooking his house; DUGGAN ... sanity; DUNN ... the hard way; DWYER ... a lifetime supply of shaving cream; EARLS ... a 2½ gainer in the pike position; ESMOND ... Mike Hecht; C. FERZOCO ... secretarial work; J. FLEMING ... St. Kenneth the Good; D. FOLEY ... a set of jewels; J. FOLEY ... a fastball; T. FOLEY ... NHS, CSDL, MIT; GALLOWAY ... more Roman Numerals; GATTO ... 101 more ways to enter a conversation; J. GENOVESE ... membership in the John Birch Society; P. GERBUTAVICH ... football team; GEYER ... a note from his parents; GILMORE ... stimulation; GLEAVY ... very far away; GOON ... Ellen; K. GORMAN ... on one of the Aleutians; GOROSHKO a mean streak; GRAHAM ... a Harley; GRANT ... DONNA!!!; GRIFFIN ... talent; HALZEL ... a fan club; HARDINBERGH ... a net; HARRINGTON ... Julie; HAWKINS ... congregation and a fastball; HECHT ... a world of his own; R. HICKS ... Miguel; HUGHES ... a severe tongue lashing; ISLES ... "A Cheeseburger in Paradise"; ITRI ... a gift certificate from Robert Hall; L. JANSKY ... a pair of earrings; KEELEY ... 2 or 3 more inches; KENNEALLY ... lighter work load; KENNEDY ... L.A. Nights; KESKULA ... a young Larus Argentatus;

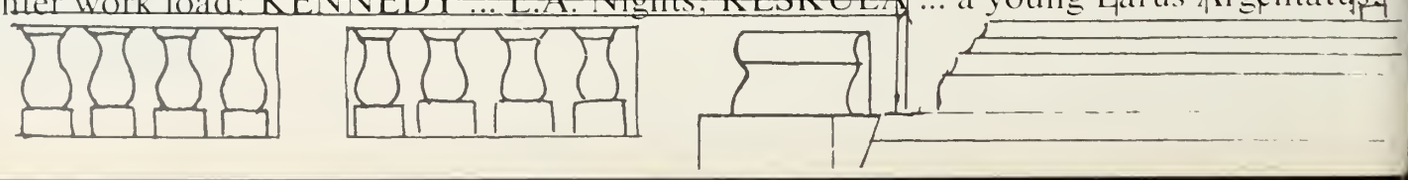

KILLEEN ... retro rockets; KING ... a pin; KODRZYCKI ... a rainbow with a pot of gold; K. LEE ... 4 American Novels; LEMBO ... the golden glove; LESPASIO ... Ms. Ponte; LOCKE ... test tube mates; LUNG ... a clean joke; LYDON ... a cure for Disco Fever; B. MACNEIL ... eternal reign over her promdom; MARTINI ... a place to put a 3rd pencil; MCALLISTER ... Grecian Formula 16; L. MCCARTHY ... a pin striped straight jacket; P. MCCARTHY ... Karen Kilroy; R. MCARTHY ... ladies clothing; MCCROREY ... Hotlips; N. MCCULLOCH ... a night with Nilsen; MCDONALD ... anabolic steroids; E. MCGONAGLE ... a wrestling match with Wally, MCMORROW ... a she wolf; MCSHEFFREY ... some Cape Cod real estate; MEALEY ... "feels so good" T-Shirt; MILANO ... a back to jump on; MINOGUE ... reentry to earth's atmosphere; MIGUEL MITCHELL ... steam cleaning; MORRIS ... a Jeannie with light brown hair; E. MOY ... the case of Tuborg in the teachers lunch room; MOYLAN ... a kennel; MULKERN ... a guzzler pump; MULVEY ... his brother's footsteps; A. NELLIGAN ... Fish on Fridays, Saturdays, Sundays ... D. O'BRIEN ... our best wishes and standing ovations whereever he may go; E. O'BRIEN ... key to the Room; F. O'BRIEN ... invigoration; J. O'CALLAHAN ... Stevie with the dark brown hair; O'HARA ... more little bottles; OHMSTEDE ... red light; O'KEEFE ... Haley's M.O.K.; O'TOOLE ... a muffler; PADUA ... a drama workshop; J. PAGLIARULO ... a case of Sprite; J. PEACOTT ... Narda; PEPE ... hormones of his her his own choice; M. PERO ... a cold shower; PRATT ... 36 lbs.; E. PRIMES ... 36 ins.; PURCELL ... tact; RASKAUSKAS ... a window and a comb; N. ROBINSON ... huge tracts of land; ROSS ... the Chuck Barris Award for public insanity; B. SAAR ... Czarina of Estonia; SALEMIS ... acetylene torch; A. SAMMY ... Fred III; H. SCOVEL ... tap lessons; SHAW ... a cause; SLADE ... an honorary degree from a discoteque; JOE SMITH ... a longer attention span; J. SORRENTINO ... anything she wants; SOUSA ... grace and Grace; TOPLYN ... a few good men; TRANFAGLIA ... 850's; TULLY ... web feet; TYSON ... in Armenia; D. ULE ... a little more fun; UVA ... Mike Deery; J. VOLTAIRE ... majority rule and a neck tie; VOZZELLA ... beastiality with his dog; D. WALSH ... a wet T-shirt; WALTER ... a ring; WELLING ... out of the picture; WESTON ... singing lessons; E. WHALEN ... a wheelock; J. WHALEN ... Carol Burchill; KATHY WIELICZKIEWICZ ... the rest of the alphabet; WILKINSON ... better judgement; D. WINGSHEE ... an 8 count; WILLINS ... a spiked collar; L. WONG ... a revolution; YOUNG ... cure for secretaries spread, and finally this school ... very happily!

6, Brian Mulcahy

Annemarie

ANNEMARIE CLARKE
There are two things to aim for in life: first, to get what you want; and, after that, to enjoy it. Only the wisest of mankind achieve the second.
Glee Club VI-I; Concert Choir I; Pep Club III; All City Chorus Washington Trip II; Victory Club I.
Ambition: to get what I want in life and enjoy it.

Mike

John

MICHAEL MITCHELL CLASS
The unattainable is not always desirable.
Band VI-I; Chess Club VI, V; Table Tennis Society VI-IV; Tennis Club II; Tennis Team II, Orchestra II; Who's Who In American High Schools II.
Ambition: To live within the realms of my dreams.

JOHN JOSEPH CONEELLY

JAMES PATRICK CONNELLY

Jim

JAMES GERARD CONNOLLY
"I know that hard work never hurt anyone, but I'm not taking any chances."
Football III-I; Hockey V-I; Victory Club III-I; Student Council III-I; Vice-President I; Professional Club II-I; Irish Historical Society III, II; Harvard Commencement II; Weightlifting Club III-I.
Ambition: To learn to book.

Jimbo

JOSEPH EDWARD CONNOLLY
Why take life seriously? You'll never get out of it alive.
National Honor Society; Harvard Commencement Usher II; Ski Club II, I; Key Club I; Fidelity Prize VI; Frisbee Club II, I; National Merit Letter of Commendation I.
Ambition: To be always happy.

Joe

MARY ANN ELIZABETH CONNOLLY
It was the time of roses — we plucked them as we passed.
Glee Club VI-I; G.A.P. III; A.R.G.O. III; Tutor I; National Merit Letter of Commendation I.
Ambition: To follow my dreams always.

Mary Ann

Marc

Kathy

MARC CONROY
The greatest accomplishment is not to never fall but to rise again afterward.
Cross Country Team IV-I; Indoor Track Team III-I; Spring Track Team III, I; Ski Club I; Tennis Club I; Professional Club I; Model U.N. Society I; N.M.S.Q.T. Letter of Commendation.

KATHLEEN ANN CULLEN
"Today well lived makes yesterday a dream of happiness, and every tomorrow a vision of hope."
Model U.N. Society I; G.A.P. IV-I; Professional Club I.
Ambition: To be happy always.

Carrie

Debbie

CARRIE JANE CUSACK
"Let the disappointments pass, let the laughter fill your glass, let your illusions last until they shatter."
Glee Club VI-III; Soccer Manager, IV, III; Model U.N. Society IV-II; Italian Cultural Society III; Debating and Forensics VI-III; Massachusetts Speech Finals V-III; Victory Club I.
Ambition: To learn how to play the piano.

DEBRA ANN DALY
'Once you get started . . . there is no turning back.'
G.A.P. VI; Bowling Team V, IV; Library Staff VI, V; Irish Historical Society III, II; Victory Club 1.
Ambition: To always party.

Michael

MICHAEL JOSEPH DANGELO
Live free, die young (of mind).
Ambition: Many — To get my ear-pierced, maybe!

Paul

PAUL JOSEPH DART
The secret of life is not to do what you like, but to like what you do.
Band V-I; Football Band III-I; Professional Club II; Victory Club II-I; Ski Club III-I; A.F.S. Club II; Tutoring II-I; National Honor Society II-I; Classical Prize II.
Ambition: to become a Doctor.

Cuff

WILLIAM JOSEPH DAVIS

For every minute of sadness, one loses sixty seconds of happiness.
President of the Class of '78'; Football IV-I, All-City II, I Outstanding Defensive Lineman II; Key Club II, I; Student Council II, I Sgt.-at-Arms II; Harvard Commencement Usher II; Grinnell Award I; Weightlifting Club IV-I; Wrestling III-I; Victory Club IV-I; Band VI-III; Close-Up Program II; Who's Who Among American High School Students '78; Professional Club II-I; Prom Committee Treasurer I; Hockey VI-III; Baseball V-VI.
Ambition: To be able to continue to thank God for my wonderful family and friends, for it is because of them I survive this mortal life.

Mary

MARY PATRICIA DEERY

I am not afraid of tomorrow, for I have seen yesterday and I love today.
National Honor Society; National Merit Scholarship Commendation II; Harvard Commencement II; Victory Club I; A.F.S. II, I; Computer Club II, I President I; Glee Club VI-I; Drama Club VI-V; Modern Dance II; Creative Writing I; Register I; Tutoring II, I.
Ambition: To never regret it.

Mike

MICHAEL JOSEPH DEERY

Climb high, climb far, your goal the sky, your aim the stars.
Football IV-I; Glee Club III, II; Radio Club III-II; Victory Club I.
Ambition: To score.

Frank

FRANK ANTHONY DEGIACOMO

Chess Club IV-II; Chemzics Society III-II; Computer Programing Society II, I; Key Club III-I; Ski Club I; Classics Prize V, II; M.A.A. III, II; M.A.M.L. II, I; Cornell Engineering Award II; National Honor Society II; Harvard Commencement Usher II.
Ambition: To make the Red Sox.

Tony

ANTHONY ROBEROS DELUZ

"On the whole, I'd rather be in Philadelphia."
Football IV-I; Track VI, V; Student Advisory Council II; Museum Art Classes II, I; P.S.A.T. Letter of Commendation II; Liber Actorum I; Argo Staff I.
Ambition: To be a Ramblin' Guy.

Gerry

GERALD FRANCIS DEVLIN

"That which was bitter to endure may be sweet to remember."
Student Council IV, I; Weightlifting Club; Key Club III-I, Sergeant-at-Arms I; Coin Club III-I; Indoor Track III, I; Football IV-I; Wrestling I; Model U.N. II; Victory Club I; Prom Committee; Chairman of the Class Committee; M.A.M.L. I; Fidelity Prize II; Harvard Commencement Usher II.
Ambition: To have always a goal to strive for.

Steve

STEPHEN ANDREW DIAUTE

"Deal only in the pleasures of life."
Football IV-I; Italian Cultural Society IV-II.
Ambition: To Graduate.

Bob

Tom

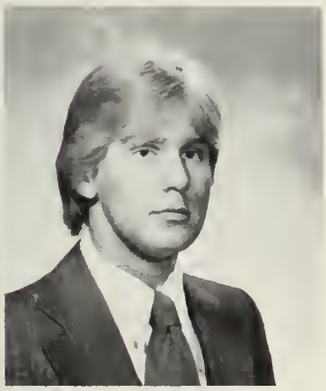

Paul

Joe

JOSEPH JOHN DIBELLA
National Honor Society II, I; Class of 1885 Award III; Chess Club IV, III; Italian Cultural Society II; French Club I.
Ambition: To follow and then to lead.

ROBERT ANTHONY DIMINICO
"You can't teach a crab to walk straight."
Cross Country VI; Ski Club IV, III; Tennis Club III; J.V. Hockey IV, III; Drug Education Club VI; Professional Club I; Victory Club VI, III, II, I; Key Club I; Student Council III; Chess Club V; Sailing Club V.

GERARD MICHAEL DIPRIZIO
Football V, IV, I; Italian Cultural Society VI-II; Victory Club I; Ski Club IV.

THOMAS WALTER DONNELLY

SHARON JEANNE DOWNEY

PAUL BERNARD DUFFY
"There's no replacement for the backbone."
Class Committee I; Sailing Team III-I, Captain II, I, City Championship 76, 77; A.R.G.O. II, I, Business Manager II, I; Liber Actorum I; Senior Band IV-I; Junior Band V; N.H.S. II, I; Harvard Commencement II; M.A.A. I; M.A.M.L. I.
Ambition: To be able to look back on my life and not regret any of it.

JOHN GERARD DUGGAN

Gerry

Sharon

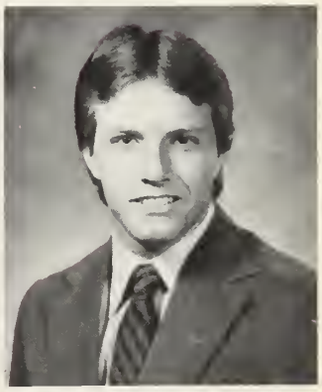

John

Paul

Kevin

Sarah

PAUL FRANCIS DUNN

KEVIN ANTHONY DWYER
In order to live a halfway decent life, you have to be either awful smart or awful pleasant.
Harvard Commencement Usher II; Drama Club II-I; Debating and Forensics Society II-I; Public Declamation II-I; Student Council IV-III; Secretary of Student Council III; Representative to S.A.C. II.
Ambition: To be pleasant or smart enough to live a halfway decent life.

KEVIN ANTHONY EARLS
Swimming V-I, Captain I, All Conference III-I; Victory Club I. Ambition: To be filthy rich.

PAUL DAVID ESMOND
A mind wasted is a mind lost.
Fidelity Prize I; Crew IV-I; Model U.N. I; Forensics and Debating IV-V.
Ambition: To enter the medical profession in order to help people.

SARAH ANJELICA FALLAS
. . . the human mind is our fundamental resource.
Library Aide V, II-I; Drama Club I.
Ambition: To enjoy life.

CAROLYN JEAN FERZOCO
Confidence is the key to success.
Student Council; Secretary of Senior Class; Chairman of Prom Committee; Swimming IV-II; Bowling IV-I; Softball IV-I; Italian Cultural Society; Victory Club; Glee Club.
Ambition: To have prosperous business career.

Kevin

Paul

Carolyn

Joan

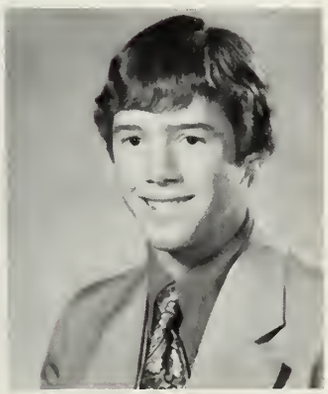
Dave

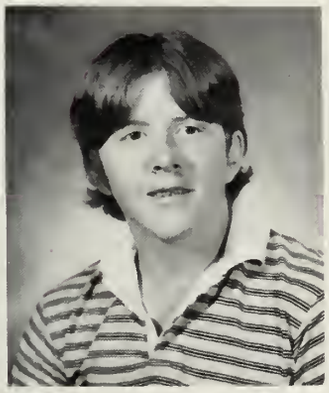
Tom

ANDREA MARIE FLAMBURIS
Wisdom is the ability to discover alternatives.
Pep Club IV; G.A.P. IV; Key Club; Glee Club II-I; Agro II-I; National Honor Society II-I; Victory Club I; Classics Prize V-III; Fidelity Prize III.
Ambition: To be a mad scientist.

JOAN EMILY FLEMING
All that we see and seem is but a dream within a dream.
Drama Club VI; Swimming IV-III; Spring Track III; Victory Club I.

DAVID FOLEY

DAVID FRANCIS FOLEY
Everywhere . . . freaks and hairies, dikes and fairies . . . I'd love to change the world, but I don't know what to do.
Irish Historical Society IV-II; Key Club I; Ski Club II; Victory Club I.
Ambition: To swim in an Anheuser-Busch beer vat in St. Louis.

JOSEPH VINCENT FOLEY
Always remember; if someone can't take a joke, right? #&*! — Them.
Baseball I; Football III-I; Victory Club; Weightlifting Club.
Ambition: To never drink a Schlitz.

THOMAS PATRICK FOLEY
Sixteen will get you twenty.
Math Team II-I; Crew II; Golf III-I; Chess Club II-I; M.A.M.L. III-I; M.A.A. III-I.
Ambition: To be tall.

FREDERICK OTIS GALLOWAY II
Success is never achieved by those who are unwilling to supply the effort.
Track IV-I; Black Student Association IV-I; Tutoring II.
Ambition: To become a successful physician.

Andrea

David

Joe

Freddie G.

CLASS DAY

Mike

MICHAEL DAVID GATTO
National Honor Society II-I; Tutor I; Harvard Commencement Usher II; Classical Prize III.
Ambition: To visit every state in the U.S.

Patti

JULIE GENOVESE
Odi et amo: quare id faciam, fortasse requiris. Nescio, sed fieri sentio et excrucior.
Drama Club VI; Italian Cultural Society IV-II; A.F.S. II; Tutor II, Co-ordinator of Tutoring I; Harvard Commencement Usherette II; Holy Cross Book Award II.

Dan

PATRICIA ELLEN GERBUTAVICH
You can't please everybody, so you've got to please yourself.
Cheerleading III-II; Victory Club IV-I; Irish Historical Society III-II; Student Council IV; Classical Prize II; Dance Committee II.

JOHN FRANCIS GEYER

DANIEL FRANCIS GILMORE
It will be a joy to us to recall this someday.
Debating and Forensics VI-IV; Fidelity Prize V; Model U.N. VI-I; Secretary II; President I; Crew III-I; National Honor Society II-I; Ski Club I; Radio Club I.

DENNIS GEORGE GLEAVY
Classical Award II; Swimming IV.

TONY GOON
Live and let die.
Crew II-I; Ski Club II-I; Class Committee I; Prom Committee I; Asian Cultures Club III-I; Argo II-I; Key Club I; Harvard Commencement Usher II; M.A.A. II-I; M.A.M.L. II-I; National Honor Society II-I; Victory Club I; Frisbee Team II, I.
Ambition: To be a ski bum.

Tony

Julie

John

Dennis

Ricke

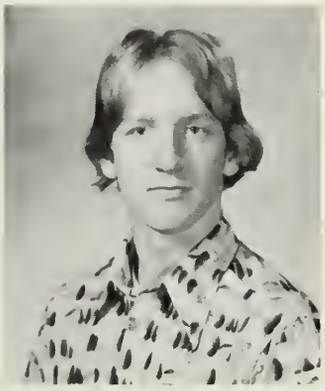
Gerry

Karen

KATHLEEN GORMAN
I thank heaven someone was crazy enough to give me a daisy.
Glee Club VI-I; Modern Prize VI; Tutor II-I; Argo II; Computer Club II; All-City Chorus II; N.M.S. Letter of Commendation; Who's Who in H.S. Students; Latin-English Football Program I.

RICK GOROSHKO
To be a rock and not to roll.
Victory Club I; Basketball III-I; Classics Award VI; Italian Cultural Society IV-II.
Ambition: To work at the candy counter.

STEVEN BARRY GRANT

GIRARD DANIEL GRIFFIN
Yes, there are two paths you can go by, but in the long run there's still time to change the road you're on.
Ski Club; Irish Historical Society.
Ambition: To make a million and have a million friends.

STEVEN ALAN HALZEL
The show is over, the party has just begun.
Football IV-I; Wrestling III-I; Professional Club II-I; Key Club II-I; M.A.M.L. III-I; M.A.A. III-I; Weightlifting Club IV-II; Victory Club I; Argo II-I.
Ambition: To be a successful businessman and to live life to its highest extreme.

KAREN ANN HAMWEY
National Honor Society II-I; Glee Club VI-II; Pep Club III; G.A.P. IV; Key Club IV; Argo II; M.A.M.L. I.
Ambition: To teach in elementary school.

Kathy

Steve

Zoll

Craig

CRAIG DORSEY HARDENBERGH

You can because you think you can.
Tennis Club V-III; Tennis Team V-I; Victory Club I; Key Club III, I.
Ambition: To set up a trip to Bermuda without any hassles.

James

JAMES ROBERT HARRINGTON

It has become quite a common proverb that in wine there is truth.
Classical Prize VI-III; Approbation Prize IV, II; Francis Gardner Prize Second Place III, Special Award VI-IV; Glover Medal III; Fidelity Prize III; N.M.S. Letter of Commendation II; National Honor Society II-I; Regional Science Fair, First V-IV, Second III: Mass. State Science Fair, Second IV-III; M.A.M.L. III-I; M.A.A. II; Harvard Commencement Usher II; Argo I; Junior Band V; Senior Band IV-I; Football Band IV-I; Orchestra I Tutor, I; Victory Club I; Chess Club VI-I; Table Tennis V; Cross Country IV; Indoor Track IV; Basketball III.
Ambition: To enter one of the healing professions.

John

JOHN ARNOLD HAWKINS

National Honor Society II-I, Treasurer I; Key Club III-I; Argo II-I; Liber Actorum I; French Club III-II; Chess Club V-III; Chemzics Society III; Ski Club I; Sailing Club III-I; Computer Club III; Sailing Team III-I; Cross Country IV; Indoor Track IV; Basketball III; Modern Prize V; Fidelity Prize IV; Lawrence Prize IV-III; First in City Science Fair III.

Robyi

ROBYI LESLIE HICKS

Better is one's own path though imperfect than the path of another well made.
Class of 1885 Prize IV; Fidelity Prize III; Classics Prize III; National Achievement Scholarship Semi-Finalist I; Harvard Commencement Usherette II; Black Students Association II-I; A.F.S. II-I, Secretary I; Tutor II-I; Nurse's Aide IV-I.

Mark

MARK STEPHEN HUGHES

Man was born with one tongue and two eyes, in order that he may see twice as much as he says.
Approbation Prize VI-III; Modern Prize V-II; Chess Club V-III; Table Tennis V-III; Computer Club V-III; Student Council IV; Chemzics Club III-II; Interstellar Communications Society Vice-President IV-III; Sailing Club III; Harvard Commencement Usher II; Key Club II; Tutor II-I; M.A.A. III-I; M.A.M.L. III-I; Regional Science Fair III; State Science Fair III; Research Grant for Science Intern Program II; N.M.S. Letter of Commendation I; N.S.F. M.I.T. Program II; National Honor Society II-I.
Ambition: To become de-ostra cized.

Lynne

LYNNE ANN HULME

We are the champions, my friends, we are the champions of the world.
Glee Club VI-IV; G.A.P. VI-IV; Victory Club III, I; Modern Dance II; Bowling III, I.
Ambition: To stay away from monkey-men.

Agnes

AGNES DOROTHY HUOT
"Discinsus averno facilis est."
Boston Latin School Glee Club V; All City Band V; Boston Latin School Junior Band V; All City Orchestra V-III; B.L.S. Football Band IV, III; B.L.S. Orchestra II; B.L.S. Tutor II; B.L.S. Senior Band IV-I; National Honor Society II-I.
Ambition: To be a scholar.

Joe

JOSEPH MARK ISLES
"Just enough for the city."
Drill Team VI; Photography Club V; Computer Club V-III; Fidelity Prize V; Intersteller Communications Society IV-III, Secretary IV-III; Table Tennis Club IV; Black Student Association IV; Victory Club I; National Merit Scholarship Commendation II; Basketball Team III, II, Captain II; Varsity Basketball II-I; Argo Staff III-I.

Bob

ROBERT JAMES ITRI
"Keep on fighting."
National Honor Society II; Fidelity Prize; Model U.N. II, I; Key Club I; Track III; Italian Cultural Society II, III; Professional Club II; Ski Club I; Debating and Forensics Society IV; Computer Programing Society V.
Ambition: To be very successful and make a lot of money.

Linda

LINDA JUNE JANSKY
There can not be a rainbow without a storm and a cloud.
Student Council IV-I; Class Committee I; Prom Committee I; National Honor Society II, I; Girls Swim Team III-I; Softball Team III; Bowling Team IV-I; Victory Club II-I.
Ambition: To be something to everyone and everything to someone.

Mike

MICHAEL FRANCIS KEELY
"Drink with inequity or anyone else that comes along."
Basketball III-II; Golf III-IV; Tennis Team IV; Student Council III; Victory Club VI-V.
Ambition: To hit the card.

John

JOHN FRANCIS KELLEHER
"In the struggle for success may I come out on top."
Baseball IV, III; Swimming IV-I; Classical Prize II.
Ambition: To get high and stay there.

Sherry

CHERYL ANN KELLY
"Slight not what's near through aiming at what's far."
Glee Club VI-I; All City Chorus III, II; Ski Club I; Debating and Forensics Society VI; Model U.N. Society I; Classical Prize V.
Ambition: To have one.

Tom

THOMAS JOSEPH KELLY
"All you touch and all you see is all your life will ever be."
Professional Club II, I; Table Tennis Club I; French Club I.
Ambition: To enjoy life to the fullest.

George

MARK KENNEALLY
"While his memory raced with much speed and great haste through the problems of being there . . ."
Editor-in-Chief of the ARGO II, I; Associate Editor of Liber Actorum I; Harvard Commencement Usher II; National Honor Society II, I.
Ambition: To be accepted for what I am.

Mark

GEORGE EDWARD KENNEDY
"I'll get all my papers and smile at the sky, though I know that the hypnotized never lie."
Percussion Ensemble III, II; Radio Club VI, V.

Don

DONALD HENRY KESKULA
"Believe me I am sick but not insane."
Ski Club II, I, Vice President I; National Honor Society II, I; Editor of the ARGO II, I; Track, Cross Country IV, III, II; Frisbee Club II, I; Student Council III.
Ambition: To get enough of everything.

Andy

ANDREW ALGIMANTAS KETURAKIS
"Some drink from the fountain of knowledge, while others only gargle."
Editor-in-Chief of Liber Actorum I, Liber Actorum Photographer III, II; ARGO Photographer III-I; Radio Club IV.

Jim

JAMES MICHAEL KILLEEN
"Gimme back my bullets."
Beginners Band VI; Junior Band V; Liber Actorum I.

RICHARD HOWARD KING
"Choose not that path which others would choose for you, but choose that path which you would choose for yourself, for in that direction lies the light of happiness."
Letter of Commendation I; ARGO II, I; Supply Room Staff V-I.
Ambition: To become a marine biologist.

Dick

Fish

ROBERT JOHN KODRZYCKI
"Does anyone really know what time it is?
Does anybody really care . . .?"
Soccer III-I; Frisbee Club II, I; Argo II, I; Ski Club VI-I; Spring Soccer IV-II; Computer Programming Society I; Football IV; Liber Actorum I.
Ambition: To find what I like in life and . . . it.

Dick

RICHARD PAUL LAWLOR
"Do it but don't get caught."
Football IV-III; Key Club I; Professional Club I; Victory Club I; Irish Historical Society I.
Ambition: To make it through one more year of Chem.

Sarah

SARAH DERBY LAY
"Hollywood is a great place if you are an orange."
Glee Club VI-IV; Model Prize VI; Classical Prize V; Drama Club V-I; Vice-President II, President I; Drama Award III; Lab Assistant III-I; Debating and Forensics Society II; National Honor Society II; Harvard Commencement II.

Kevin

KIT WING LEE
Chess Club V-I; Asian Cultures Club II, I; National Honor Society II, I; Indoor Track IV-III.

Fuji

ROBERT LEE
Asian Cultures Club IV-I; Chemzics Society III-I; Key Club II-I; Chess Club I; Vice-President of the National Honor Society II, I; Tutoring I; Student Council VI; Harvard Commencement Usher II; Fidelity Prize III.
Ambition: To be what never was.

Mark

MARK ANTHONY LEMBO
"You can't always get what you want but if you try sometimes you get what you need."
Cross Country II; Indoor Track II; National Honor Society II, I; Ski Club II, I; Argo Editor II, I; Liber Actorum Staff I; Harvard Commencement Usher II; Frisbee Club II, I; M.A.M.L. III-I; M.A.A. III-I.
Ambition: To be a marriage counselor.

Spaz

PAUL MATHEW LESPASIO
"Never argue with an idiot, people might not know the difference."
Professional Club IV, II; Radio Club IV; Key Club II.
Ambition: To fight the good fight without losing.

Senior Prom

Paul

PAUL WARREN LOCKE

. . . and so the evil wizard was subdued — who said perseverance counts for naught?

Debating and Forensic Society VI-I; Secretary IV, Vice President III, President II; Francis Gardner Prize IV, II; Drama Club IV-I; Model U.N. VI-I, Secretary II; N.M.S.Q.T. Letter of Commendation I; M.A.M.L. III-I; M.A.A. II, I; Harvard Commencement Usher II; Public Declamation II, I; Science Fair: Regional III, II, 3rd Prize; State III, II, Honorable Mention III; Chem Lab Assistant IV-I.

Ambition: Yes, I too wish to be happy. What could be better?

Barbara

Rich

BARBARA FAE LODGE

RICHARD EARL LUNG

Reach for the heights but never touch it.

Chess Team VI-I, Captain I; Chess Club VI-I, President I; Asian Cultures Club II, I; Ski Club I; Table Tennis Society I; National Honor Society II, I; Classical Prize in Greek II; National Merit Letter of Commendation I.

Paul

PAUL STEVEN LYDON

If it doesn't come naturally, leave it.

Cross Country V-I; Ski Club II, I; Register II, I; French Club II, I; National Honor Society II, I; Harvard Commencement Usher II; N.M.S. Commendation I; Frisbee Club II, I.

Ambition: To die penniless.

Barb

BARBARA LYNN MACNEIL

Remember yesterday, Live today, Dream tomorrow.

Bowling Club III; G.A.P. III-II; Professional Club III, II; Model U.N. II, I, Secretary I; Drama Club I; Victory Club; A.F.S. II.

Ambition: To be happy with who I am and what I have.

Wendy

WENDY JOAN MACPHERSON

And all my words come back to me like emptiness in harmony.

Prom Committee I; Italian Cultural Society; G.A.P.; Irish Historical Society III, II.

Ambition: To be a mother.

Mara

Missy

MARA LOUISE MAREGNI
"Keep smiling — it makes people wonder what you're up to."
Italian Cultural Society IV-II; Modern Dance II; Victory Club II, I; Key Club I.

MELISSA MARIE MARTIN
"That which we strive for, is that which we treasure most."
Glee Club III, II; Debating and Forensic VI; All City Chorus II.
Ambition: To be a doctor.

Robert

ROBERT JOSEPH MARTINI
Junior Band IV; Senior Band III-I; Junior Stage Band III, I; Senior Stage Band II, I; All City Stage Band II, I; All City Orchestra IV-I; All City Concert Band II; Chess Club IV-I; Football Band IV-I.
Ambition: To accomplish something.

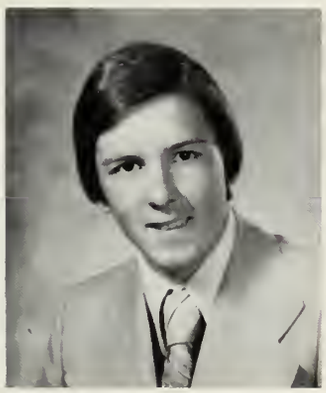
Dick, Mat

RICHARD JOSEPH MATULIS
Modern Prize V; Classics Prize IV; Freshman Football IV; J.V. Baseball III; Cross-Country II; Harvard Commencement Usher II; National Honor Society II, I; N.M.S.Q.T. Letter of Commendation I.

Joe

JOSEPH GERARD MCALLISTER
"Eat drink and be merry, for tomorrow you may be working."
Professional Club II, I; Baseball IV; Basketball III-I; Football IV; Key Club I.
Ambition: To be the best in something, anything!!!

Larry

LAWRENCE KIERAN MCCARTHY
"Remember all those renowned generations, they left their bodies to fatten the wolves, they left their homesteads to fatten the foxes, fled to far countries, or sheltered themselves in cavern, crevice or hole, defending Ireland's soul."
Senior Class Vice President; Delegate to State House Day 1978; Model U.N. Society, Secretary IV, Vice-President I; Delegate to Harvard Model U.N. Society VI, V, III, II; Student Council Representative V; Public Declamation VI-I; Prize Declamation VI, IV, III, I, Prize for Classes VI, V; Debating and Forensics Society VI, V; Supply Room Staff V-I; Argo Editor II, I; Blank Page Editor III; Harvard Commencement Usher II; Harvard Model Jury Foreman I; Massachusetts Boys' State Governors Council; Prom Committee I; Dance Committee I; Flexible Campus Committee I; National Honor Society II, I; Project Close Up II, I; N.M.S.Q.T. Commended Student; Football IV; Frisbee Club II, I; Classical Prize III; Modern Prize VI.
Ambition: To open a "Safe Driving Institute."

Paul

PAUL JOSEPH MCCARTHY
"A chip on the shoulder indicates wood a little higher up!"
Professional Club II; Key Club I; J.V. Hockey V-IV; Hockey III-I; Student Council II.
Ambition: To see the world before I die.

Mac

ROBERT EUGENE MCCARTHY
"The best things in life are free."
Prom Committee I; Wrestling Team II, I; Football IV; Irish Historical Society III-I.
Ambition: To get rich quick.

Patty

PATRICIA ANN MCCOLGAN
"Keep your face to the sunshine and you can never see the shadows."
Model U.N. II, Vice-President I.
Ambition: To become a pediatrician or a doctor in cancer research.

Radar

PAUL JOSEPH MCCROREY
Ski Club I; National Merit Commendation.
Ambition: To retire.

Nancy

NANCY EVANGELINE MCCULLOCH
"It's a mystery to me!"
Softball IV, III; Victory Club III, II; Irish Historical Society III; Prom Committee I.
Ambition: To find the cosmic.

Steve

STEPHEN ARTHUR MCDONALD
"Stand up for what is known to be true and also for what you believe is true, no matter how foolish you sound."
Table Tennis Club VI; Track Team Manager V-II; Cross Country Team II; Key Club II, I; Frisbee Club II, I; Ski Club I; Model U.N. Society I; Wellesley Tutor II; Math Team I; National Honor Society II, I.
Ambition: To accomplish something to justify my existence on earth, like getting out of college.

Tim

TIMOTHY JOSEPH MCDONOUGH
Ambition: To graduate.

Ellie

Mac

ELEANOR PATRICIA MCGONAGLE
"To hope for the best, be ready for the worst, and accept whatever comes along with a smile."
G.A.P. VI, V; Student Council V, IV; Irish Historical Society III; Bowling Team II; Prom Committee I.
Ambition: To beat Carolyn's mother and have eighteen kids.

ROBERT MCGOWAN
Golf Team VI-I; Captain III-I; Boston Schoolboy Champion III, II; M.V.P. Golf Team III, II; Freshman Hockey Team V-IV; J.V. Hockey V-II; Freshman Baseball IV; Science Fair III, II; Irish Historical Society II.
Ambition: To go south.

Ed

Linda

EDWARD BERGIN MCGARATH
"Sorry doesn't feed the admiral's cat."
Football IV-I; Key Club II-I; Professional Club II, I; Victory Club III-I; Weightlifting Club III-I; Harvard Commencement Usher II; Student Council V.

LINDA LOUISE MCGRATH
Italian Cultural Society IV-II; Irish Historical Society IV-III; Softball Team III; Swim Team III; Victory Club I; Key Club I; Modern Dance Group II, I.
Ambition: Got to keep on dancing.

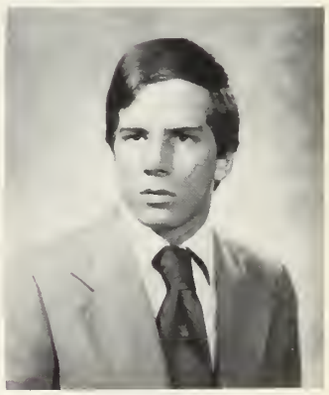
Mark

MARK DEVEREAUX MCGRATH
"No one ever went broke underestimating the taste of the American Public."
Key Club III, I; Treasurer I; Tutorial Program I; Harvard Commencement Usher II; Professional Club II, I; Victory Club II, I.

William

WILLIAM JOSEPH MCKERNAN

DENNIS MICHAEL MCMORROW
"There are two kinds of people in the world, those who are Irish and those who wish they were."
Key Club I; The Wolf I; National Merit Scholarship Recipient; Irish Cultural Society III; Student Council II.
Ambition: To join the Irish Mafia.

Dennis

Kevin

KEVIN FRANCIS MCSHEFFREY
The stairway to success is a long one, so take the escalator.
Student Council VI-II; Key Club II, I; Professional Club II, I; Argo Staff II, I; Ski Club II, I; Table Tennis Society VI-IV; Prom and Dance Committee I; Baseball IV; Fidelity Prize II; Frisbee Team II, I.
Ambition: To be a successful rambling guy.

ROBERT MICHAEL MEALEY
"I did it my way."
Senior Band VI-I; Stage Band IV-I; Orchestra II, I; All-City Stage Band III-I; All City Orchestra III-II; Victory Club I; National Honor Society II, I.
Ambition: To be a virtuoso musician.

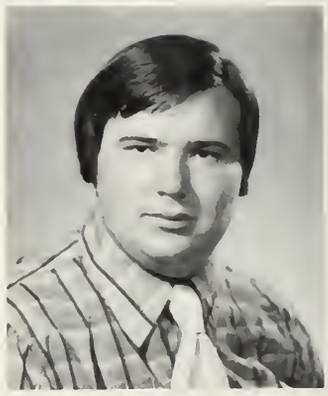
Bob

Chris

CHRISTOPHER PAUL MILANO
"Out into the cool of the evening strolls the Pretender. He knows that all his hopes and dreams begin and end here."
Student Council VI; Key Club IV-I; Professional Club IV-II; Victory Club III-I; Modern Language Prize IV.
Ambition: To be a happy idiot and struggle for the legal tender.

DAVID MICHAEL MINOGUE
If at first you don't succeed consider making failure your goal.
Modern Studies Prize V; Junior Band V; Senior Band IV-I; Football Band IV-I; A.F.S. III, II; Ski Club IV-I; Victory Club I; Sailing Club I; Interstellar Communications Society IV, III.

Dave

Mitch

JOHN JOSEPH MITCHELL
How odd it is that a little scotch can raise my courage to its highest notch.
Bicentenial Club II, I; Cross Country IV-I, Captain I; Indoor Track IV-I; Spring Track IV-I; Library Aid; Student Council II; Victory Club II, I; Model U.N. III-I; Ski Club I; Chess Club II, I; Honorable Mention Science Fair Class II.
Ambition: To win the Boston Marathon.

MARGARET MARY MITCHELL
You are what your friends are; without them you would be nothing.
Cheerleader II, I, Co-Captain I; Crew IV, III, I; Indoor Track II, I; Liber Actorum IV, III; Football Program Staff IV-II; Irish Historical Society IV, III; Ski Club III, II, Treasurer II; A.F.S. Secretary III; Key Club I; Victory Club IV-I.
Ambition: To be satisfied.

Maggie

Miguel

MIGUEL ODEZ MITCHELL
Rare beastmen all who move to save and place their pyres from cavern mouth to world to interstellar fires.
National Honor Society II, I; President of the Interstellar Communications Society IV, III; Massachusetts High School Science Association Co-director/Founder III, II; Register Staff II, I; B.L.S. Science Fair Honorable Ment. on II; Harvard Commencement Usher II.
Ambition: To be a biophysicist or exobiologist.

Steve

Jeff

Sue

JOHN MICHAEL MORAN
For all intense and purpose --------persay.
Football IV; Baseball III, I; Basketball III-I; Professional Club III-I; Irish Historical Society III, I; Ski Club III, I.
Ambition: To beat English.

STEPHEN ANDREW MORRIS
Professional Club IV; Victory Club I; National Honor Society II, I; Ski Club I; Tutoring I.
Ambition: To dodge all the trees.

ELLEN MOY
Those were the days, my friends we thought they'd never end. Didn't we have fun?
Glee Club VI-III; Student Council IV-I, Secretary I; Headmasters Selection Committee Student Representative II; Bi-Racial Committee II; Victory Club III-I; Key Club I; Cheerleader III-I, Co-Captain I; Ski Club I; Asian Cultures Club V-III, I; Harvard Commencement Usher II.
Ambition: To succeed in whatever career I choose to follow.

JEFFREY ROBERT MOYLAN
Summertime has come and gone, oh my, oh my.
All City Orchestra III-I; All City Band; Editor of the Register III-I; Letter of Commendation P.S.A.T.
Ambition: To be a gonzo journalist.

MICHAEL JOSEPH MULKERN
I get by with a little help from my friends.
National Honor Society II, I; Cross Country Team V-I; Indoor Track Team V-I, Captain I; Spring Track V-I; Senior Band IV-I; Chess Club II, I; Model U.N. II; National Merit Letter of Commendation; Harvard Commencement Usher II; Classics Prize VI, V, III.

SUSAN ANN MULREY
To enjoy happiness, we must create it.
Track Team VI; Drama Club VI-IV, I; A.F.S. Club II; National Honor Society II, I; Classical Prize III; Fidelty Prize III.
Ambition: To reach my potential.

TERRENCE MICHAEL MULVEY
Football IV-I; Victory Club VI-I; Weightlifting Club III-I; Baseball III-I; Italian Cultural Society II; Student Council I.
Ambition: To be five nine.

Jack

Ellen

Mike

Terry

Congratulations to the first graduating class in Boston Latin's 343-year history to include girls who have completed the six-year program! We are fortunate to have been in a class that was not only co-ed, but which also was representative of the divers racial, ethnic, religious, and economic backgrounds that make Boston such a vibrant city. And we are also lucky to have received a traditional academic high school education with groundings in classical literature and languages as well as in contemporary math and science. When we entered Latin School, this type education was not in wide favor; but many school systems are rediscovering the worth of a classical college preparatory education and are cutting back on the potpourri of frivolous courses that were until recently included in their curricula.

I was told it was customary for the valedictorian to speak on any current problem he wished. Having been in Mr. Beninati's history class, though, I realize that I could not speak on a controversial topic without allowing time for rebuttals reflecting the various viewpoints represented in our class — and that could take all night!

However; I think there is a point on which we can all agree: there is malaise which pervades our society and which affects all of us — a lack of integrity. There is cheating by some of those receiving welfare payments as well as by some doctors being reimbursed under the Medicaid and Medicare programs. Retail prices are

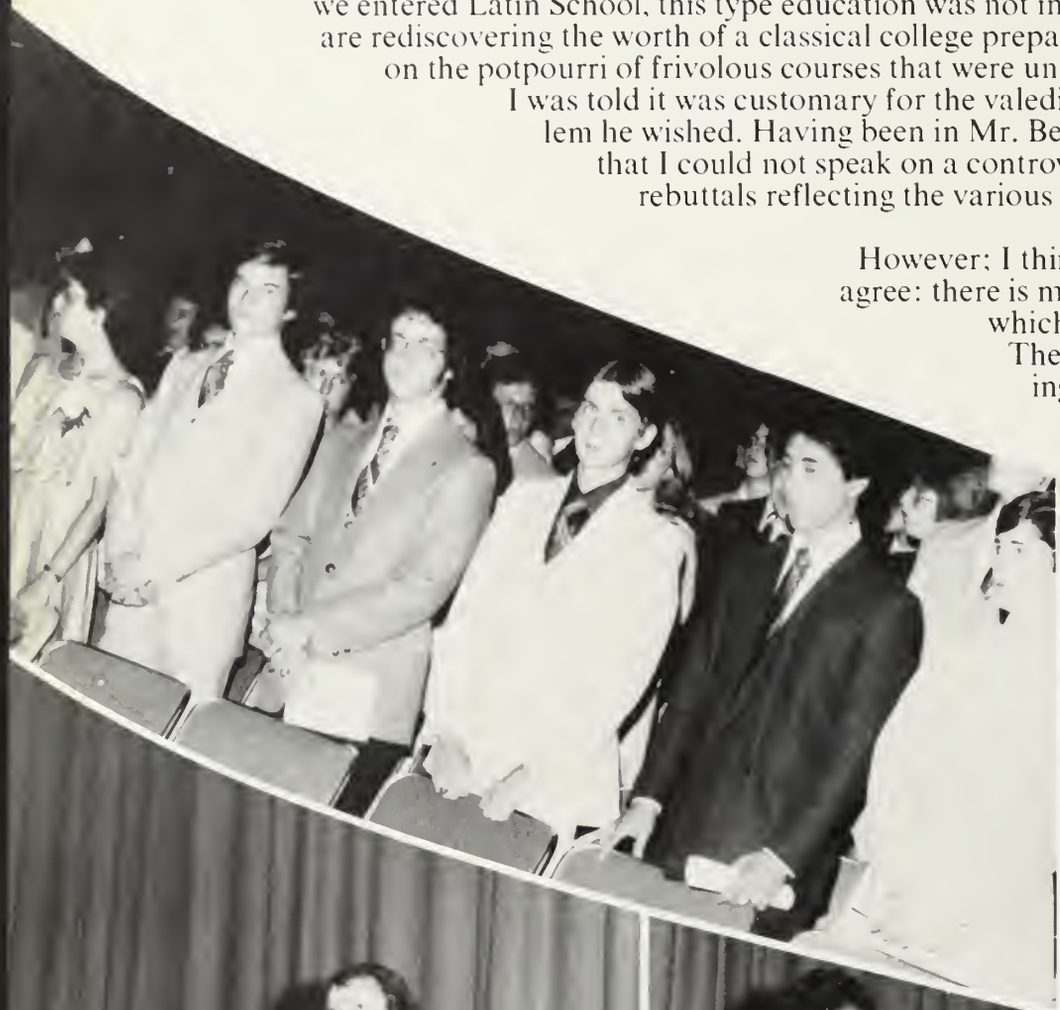

being forced up because of shoplifting and the cost of security as well as by stealing by employees. Vandals destroy property worth millions of dollars, while businessmen embezzle funds using sophisticated computers and make illegal payments to obtain contracts. More than a million people have defaulted on government loans to students, with much of the money having been paid to schools which use misleading advertising to attract students. Homes are being broken into at an alarming rate, yet there is a seemingly insatiable market for the stolen goods. An arson-for-profit ring in Massachusetts was abetted by those investigating the crime. We have taxpayers evading taxes and a scandal in our state's Department of Taxation. In addition, we had the Korean payoffs to congressmen on a national level and the MBM affair in our own backyard.

Evidently what Juvenal said in the second century is still true, "Honesty is praied and starves."

What can we do about it.

We should insist that our elected officials adhere to a code of ethics and should demand their expulsion from office if they don't. We should urge that professionals, most of whom have long established codes of ethics, more actively police their own ranks. Perhaps we should begin considering what the role of the school should be in reinforcing the home and the church in the development of character. Apparently Harvard feels there is a part to be played by the colleges because its proposed core curriculum includes a course on moral and ethical problems.

I am not so naive as to believe that we can change human nature. However, unless we start to respect one another and have respect for one another's rights and property, we will be unable to solve our common problems. Most of all, though, we must have respect for ourselves and be convinced of the worth of maintaining our personal integrity.

In closing, I would like to thank our parents for their patience, and encouragement during the past six years; our faculty for their dedicated teaching and the personal interest they have shown in us; and the administration for having preserved the integrity of Boston Latin School and for having assured that each of us was well prepared for college. Bona fortuna, amici.

DUNCAN T. O'BRIEN

Joe

JOSEPH FRANCIS MURRAY

Up with the sun, gone with the wind — these are the memories that make me a traveling man.

Weightlifting Club III-I; Key Club III, II; Victory Club I; Irish Historical Society III, II; Bicentennial Club III; Football III; Crew II, I; Spring Track II; Model U.N. I.

Ambition: To give it my best shot and to take it for what it's worth.

Audrey

AUDREY MARIE NELLIGAN

Don't let the sun go down on me.

Cheerleader III, II; Victory Club II; Dance Committee II; Irish Historical Society II.

Ambition: To be an accountant.

Ralph

THOMAS FRANCIS NORTON

I really like studying but then again I like faulty plumbing.

Professional Club III, II; Chess Club II; Classical Prize II; Irish Historical Society II, I; Baseball IV.

Ambition: To shrink to 6'11".

Duncan

DUNCAN THOMAS O'BRIEN, JR.

"Nihil dictum quod non dictum prius."

Math Team III-I, Co-Captain I; Chess Club VI-I, Secretary I; Sailing Club IV-I; Football Band, Senior Band IV-I, Orchestra I, Junior Band V; Chemzics Society III-I; Student Council VI-V; Argo Staff I; Liber Actorum I; Ski Club I; French Play III; National Honor Society II, I, President I; Harvard Commencement Usher II; Latin Prize VI-II; Approbation Prize VI-II; William Kimball Norton Prize III; Warren Eastman Robinson Prize III; Hugh O'Brian Leadership Seminar Nominee III; Michelman Prize II; Rensselaer Polytechnic Institute Award II; Brown Book Award II; M.A.M.L. III-I, Finalist I; M.A.A. III-I; Science Fiar V-III.

Ed

EDWARD WILLIAM O'BRIEN

Want it from the top of your head to the tip of your toes and be a man.

Football IV-I, Captain I; Wrestling III-I; Key Club III-I, President I; Professional Club III-I; Victory Club III-I; Weightlifting Club IV-I; Harvard Commencement Usher II; Hockey IV-III; Latin-English Football Program Staff I.

Ambition: To achieve all my goals and to enjoy life.

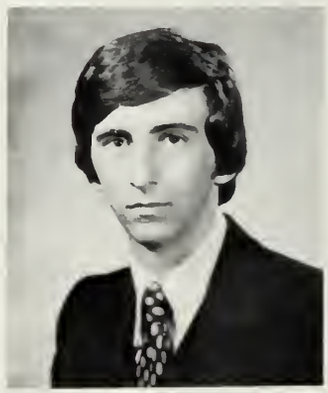

Frank

FRANCIS CHRISTOPHER O'BRIEN

Let School masters puzzle their brains with grammar and nonsense and learning; a good life I stoutly maintain gives a genius a better discerning.

Debating and Forensic Society VI-IV; Model U.N. V-IV; Victory Club I.

Ambition: To be a successful lawyer.

Jean

JEAN FRANCES O'CALLAGHAN

Smile and no one will know what you have been up to.

Swim Team IV-I; National Honor Society II, I; Sailing Club III; Fidelity Award; Classic Award; 1886 Award; Model U.N. I.

Ambition: To be an architect.

Grace

Ed

GRACE THERESA O'DONNELL
Tomorrow is just another day but today I want to fly.
Girl's Spring Track IV-I; Cross Country Team I; B.L.S. Drama Workshop VI-IV; Victory Club I; Prom Committee I.
Ambition: To win the Boston Marathon.

EDWARD JAMES O'HARA
National Honor Society II, I; Victory Club I; Crew Team I; Sailing Club III.

Spike

McKeever

MICHAEL ANTHONY OHMSTEDE
If you don't say anything, you can't be called upon to repeat it.
Hockey Team V-I; Professional Club II, I; Fidelity Prize II; Key Club I; Class Committee I; Student Council II; Harvard Commencement Usher II.

MICHAEL JOSEPH O'KEEFE
I had to go someplace and this was as good as any.
Varsity Cross Country II, I; Debating and Forensics Society III-II; Irish Historical Society III, II; Professional Club III-I; Computer Club II, I; Freshman Baseball IV.

Mike

MICHAEL DELANEY O'NEILL
You might as well fall flat on your face as lean over too far backwards.
Swim Team V-II, Co-Captain I; Tennis Team V-II; Co-Captain I; Student Council V-II, Vice-President I; Ski Club II, Treasurer I; Tennis Club V-II; Professional Club II, I; Sailing Team V-III; Sailing Club V-III; Tutor I; Frisbee Club II, I.
Ambition: To leave the world better than the way I found it.

Yibba

MICHAEL PATRICK O'TOOLE
If you know what I mean!!!
Ski Club II, I; Key Club II, I; Professional Club II, ARGO II, I; Varsity Frisbee Team II, I.
Ambition: To become successful without becoming a gawk.

Richard

RICHARD JAMES PADDEN

Tomorrow must be better!
Student Council VI-IV; Track V, IV; Sailing Club IV; Key Club IV-II; A.F.S. Club III-I, Vice President II, President I; Classics Award III; Science Award III.
Ambition: To know myself.

Joanne

JOANNE ELIZABETH PAGLIARLO

To let a fool kiss you is stupid; to let a kiss fool you is worse.
Dance Committee II; Fidelity Prize II; Victory Club II, I; Model U.N. I; Basketball III.
Ambition: To pass French.

Janet

JANET PEACOTT

To every thing there is a season and a time to every purpose under the heaven.
Glee Club VI, V; Senior Band IV-I; Football Band IV-I; Orchestra II, I; Approbation Prize VI; Fidelity Prize II; M.A.M.L. III-I; M.A.A. III-I; Victory Club I; Tutor II, I; National Honor Society II, I.
Ambition: To leave footprints on the sands of time.

Mary

MARY FRANCES PERO

Once you are happy with yourself
You can realize any dream and
Find your place in the sun.
M.A.M.L. I; Harvard Commencement Usher II; Science Fair 2nd Prize II; Boston Regional Science Fair, 3rd Prize IV and II; Mass. State Science Fair, 3rd Prize IV; G.A.P. VI-II, Secretary III, Vice-President II; Library Aide VI-III; Ski Club V-I; Secretary I; Italian Cultural Society III.
Ambition: To enjoy happiness, health, and peace of mind.

Paul

Lisa

Nicholas

Jeff

John

JEFFREY JOHN PETERS
It doesn't matter how long you live, but how well you live.
Football III-I; Baseball IV-I; Irish Historical Society III, II; Key Club I; Professional Club II-I; Student Council III.
Ambition: To own a small airport.

JOHN CHARLES PRATT
You'll only find success before work in a dictionary.
Glee Club VI; Cross Country VI, V; Track V-I; Football IV, III, I; Ski Club II, I; Irish Historical Society II; Key Club I; Victory Club I.
Ambition: To achieve a technological career.

Nancy

NANCY MARIE PRENDERGAST
I was an oak; now I am a willow, I can bend.
Crew IV; Student Council IV; Liber Actorum III.
Ambition: To enjoy each day of my life as if it were the last.

Estelle

ESTELLE MARIE PRIMES
Linda — HELP!
Glee Club VI-I; G.A.P. IV, III; Victory Club I; Key Club I.
Ambition: To be always happy?

Pete

PETER JOHN PURCELL
If you can not understand my science, you can not understand my words, then you can not understand ME.
Computer Club VI-I, President IV, Director III-I; National Merit Letter of Commendation I.
Ambition: To know.

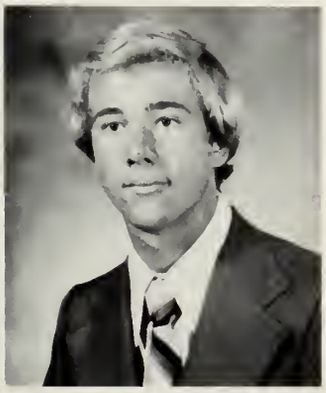
Raz

PAUL ANDREW RASKAUSKAS
Those of you who think you know everything are annoying to those of us who do.
Approbation Prize VI-III; Classics Prize VI; Modern Prize VI-IV; Student Council VI-IV; Chess Club VI, V; Sailing Club V-I; Sailing Team V-I, Co-Captain II, I; Fidelity Prize V; Key Club IV-I; Treasurer II, Secretary I; Crew III; Chemzics Society III, II; Harvard Book Award II; Harvard Commencement Usher II; ARGO II, I, Editor II, I; National Honor Society II, I; M.A.A. II, I; M.A.M.L. III-I; Ski Club I; National Merit Semi-finalist I; Class Committee I; Victory Club I.
Ambition: To donate millions to charity.

Nadie

NARDA GAIL ROBINSON

SMILE!! People will wonder what you've been up to.
Cheerleader III, I; Class Committee I; Senior Band IV-I; Victory Club IV-I; Stage Band IV, III; Glee Club VI-IV; Orchestra I; Modern Prize VI; Approbation Prize VI, V; National Honor Society II, I; Harvard Commencement Usher II.
Ambition: To keep my face to the sunshine and never see the shadow.

Rosco

RUSSELL LADON ROBINSON

If there is something you want done but can't be did, go just contact "no fuss when you call Russ" the Kid.
Afro-American Club V-II; Table Tennis Society IV; Interstellar Communications Club V; Track III, II; Gymnastics II; Tutoring II; Fidelity Prize VI.
Ambition: To be a leader — A great leader.

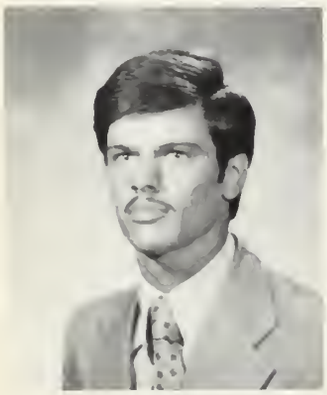

Jim

MARK DENNIS ROSS

For all intents and purposes, I suggest to you . . .
Football IV; Basketball III-I; Key Club IV-II; Radio Club IV, I; Liber Actorum I; Baseball III; Tutoring II.
Ambition: To be a free agent.

BERNADETTE MARIE SAAR

To dream the person you're not, is to waste the person you are.
Glee Club V-III; Sailing V; Table Tennis Society V; Drama Club IV; Volleyball IV; G.A.P. V-III; Model U.N. I; Victory Club I; Approbation Prize V.
Ambition: To succeed in a career.

JAMES CONSTANTINOS SALEMIS

Bonds of affection ought to be elastic, for letting apart or drawing together.
Classical Prize III; National Honor Society II, I; Harvard Commencement Usher II; Soccer V-I, Captain I, All-City I; Numismatic Society VI-IV; Chess Club V-III, I; Model U.N. II; Professional Club II; Ski Club II; Key Club III, II.
Ambition: To live forever.

HELEN WEBSTER SCOVEL

A million tomorrows will all pass away
'Ere I forget all the joys that were mine today.
Glee Club IV-II; Ski Club I; National Merit Letter of Commendation II.
Ambition: To do interesting things and be happy in them.

Kid

Bernie

Helen

Kevin

Frank

KEVIN MICHAEL SENIOR
Never do today what you can do tommorrow, and have somebody else do it in the meantime.
Ambition: To make it out of here as easily as possible.

FRANCIS SHEA JR.
Carpe Diem.
Football IV, III; Professional Club IV, I; Victory Club II, I; Key Club III-I; Sailing Club IV-III; Student Council III, Irish Historical Society IV, III.
Ambition: Never to have to take Latin again.

John

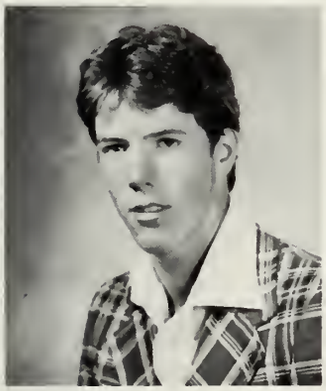
Edso

JOHN MICHAEL SHEA
Money can't buy happiness but it can sure rent it for a while.
Baseball V; Approbation Prize IV; Fidelity Prize IV; Sailing Club III; Key Club II, I; National Honor Society II, I; M.A.M.L. I; Victory Club I.
Ambition: To enjoy life.

EDWARD MICHAEL SHEERY
The little I know, I owe to my Ignorance.
Hockey V-I; Football II; Key Club I; Irish Historical Society IV-II; Professional Club II, I; Victory Club I.
Ambition: To make lots of money and see the world.

John

JOHN EDWARD SINGLETON
A bad beginning makes a bad ending.
Victory Club III, I; Stage Crew III, I; Professional Club II, I; Irish Historical Society III, I; Key Club I; Baseball V-III; Football IV, III; Cross Country V; Chess Club VI, V.
Ambition: To see the light.

DO YOU REMEMBER:

Chico ... Sparr's ... Leo Smith ... Breeder of Democracy ... rallies in the Assembly Hall ... Christmas Carols in the caf ... the colleges that you applied to ... locker cleanups ... declamation ... Arthur Douvris ... Wellesley's Latin plays ... Jacques Cousteau ... in-house suspensions ... Toplyn's enlistment ... Kevin Arscott ... Flexible Campus ... Steve Martin ... Subs 'n Such ... the Lounge ... "Burnt Toast" ... Peter Frampton ... Concord ... Tim Grant ... sanding the caf tables ... Doc O's infamous "1/3 of you" speech ... Who was to your left ... who was to your right ... detention disciplinary action listed in the bulletin ... detonation of a milk carton ... Michele Brown ... *Res Latina* ... Late buses ... all the dances ... The Life and Death of a Salt Marsh ... Ms. Leslie ... The Armory ... Carmine ... Bo State ... Mr. Krutter and KNU ... the Chemzics Society ... The G. W. Club ... Marc Lederman ... Mr. Durante's SHARKS ... White Stadium ... Frank Frederico ... "Afternoon Delight" ... The Chem-Bio AP vs. Physics AP softball game ... "All the President's Men" ... corridor Patrol ... Jim Clifford ... the Arena ... The teachers' strike ... The Frisbee Club ... Cwazy Wabbit ... Watergate ... Winning every Thanksgiving ... Harvard Commencement ... the efficiency of the MBTA ... English Enrichment ... the colleges you were accepted to ... the '75 World Series ... the fourth floor swimming pool ... the '72 Bruins ... Mr. Meanor Marks ... Cliff Notes ... the Italian, Irish, Judaic and Middle Eastern Cultural Societies ... PSAT, NMSQT, SAT, CEEB, ATP, AP and Achievement Tests ... Jim "Tough Guy" Ferzoco ... Computer Programming ... Adam Kon-

ieczny -.. asdfghjkl; ... "Eldorado" ... summer reading ... Mike Ward ... Mike the Cop ... Larry Maloney ... Monarch Notes ... Patty Supple ... all of your homerooms ... WMEX, WHDH, WKBG ... Mythology ... Lively Latin ... Hecuba ... the Aeneid ... Fabulae Faciles ... Julia ... silent meditation ... Hopkinton State Park ... the Howard Johnson in Concord ... Nixon and Agnew ... Ford and Rockefeller ... Grits and Fritz ... Bobby Orr ... Archie Bunker ... "Roots" ... the Class of '78 Junior Prom ... self-evaluation essays ... college interviews ... "safety school" ... Mary Hartman, Mary Hartman ... Farrah, Cheryl and Suzanne ... Ms. Gaylord ... Stevens Institute of Technology — Mr. Bowers ... health class ... Munich '72 ... the language lab ... Saturday Night Fever ... the Catalogue ... coed gym classes ... Manter Hall ... term papers ... Ibid, Op. Cit. ... busing ... the ski trips ... the Register ... your driving test ... "inconspicuous" ... the Loyalty Fund ... The Activities Fund ... Music Festivals ... the Science Fair ... the Handbook ... the Bookstore ... MAA, MAML ... G.I. Joe ... dissecting frogs ... Mr. Duch ... the same reading test three years in a row ... Mr. Gwiazda ... "Let's go people" ... two entrance exams ... Mr. Hodgson ... ovations for tray droppers ... The Blizzard of '78 ... the "most cleverest" people ... learning German by Singing ... Mr. D's levitation act ... Mr. C's "uncontrollable wrath" ... Averill's Navy ... The quadratic equation ... your Data Processing number ...?

Scooter

STEPHEN MICHAEL SLADE

Believe what you want to believe.

Classical Prize VI; Hockey V-I; Baseball V-I; Football IV-I; Victory Club III-I; Ski Club IV-I; Student Council IV-I; Track V, IV; Wrestling VI, V; Irish Historical Society III, II.

Ambition: To be successful with whatever I do.

Joe

JAMES JOHN SMITH

I didn't want to be a barber anyway . . . I wanted to be a lumberjack . . .

Computer Programming VI; Interstellar Communications Society IV-III; Classics Prize II; Fidelity Prize II; National Honor Society II, I.

Ambition: To corner the market on ethnic jokes.

Tom

JOSEPH MAITLAND SMITH, JR.

PHILIP SOOHOO

Whatever you can do, or dream you can, begin it. Boldness has genius, power, and magic in it.

Chess Club VI; Asian Cultures Club III-I; National Honor Society II, I; M.A.M.L. II, I; M.A.A. II, I.

THOMAS YET TAK SOOHOO JR.

JEAN MARIE SORRENTINO

Keep your face always towards the sunshine — and the shadows will fall behind you.

Drama Club VI-IV; Debating and Forensics Society IV; National Honor Society II, I; Harvard Commencement Usher II; N.M.S.Q.T. Letter of Commendation I; M.A.M.L. I; Victory Club II, I; Secretary I; Prom Committee I; Key Club I; Crew II, I.

Ambition: To enjoy life.

STEVEN MICHAEL SOUSA

Don't use your past to make excuses for your future.

Soccer III-I; All City Soccer Division I, Best Defenseman; 3 on 3 Champions III.

Ambition: To treat everybody the way I want to be treated.

Steve

Jim

Phil

Jean

Mike

Tom

John

PATRICIA ANNE STANTON
Don't look back — something may be gaining on you.
Volleyball III-I; Co-Captain I; G.A.P. VI; Basketball IV-I; M.V.P. II; Irish Historical Society II; Victory Club I; Softball IV-I; Model U.N. I.

MICHAEL PATRICK SUGRUE
Good things come to those who wait.
Model U.N. II; Ski Club III; Victory Club I.
Ambition: To get rich quick.

THOMAS SULLIVAN
Football III-I; Victory Club II, I; Key Club I; Crew I; Irish Historical Society I; Weightlifting Club I.
Ambition: To graduate.

THOMAS NEIL SULLIVAN
If you don't like what you get in life, that's tough.
Professional Club II, I; Hockey IV-I; Baseball VI-III; Key Club VI-I; Stage Crew IV-I; Football IV, III.

JOHN PHILIP SWEENEY
Know Thyself.
Basketball IV, III; Football IV, III; Ski Club VI-I; Crew IV, II; Chess Club IV-I; Chess Team II; Victory Club I, Vice-President I; Drama Club I.

JOHN EDWARD TEVNAN
Hic labor extremus, longarum haec meta viarum.
Professional Club IV-I; Student Council V-II; Sailing Club V-III; Drama Club V; Cross Country V; Crew II; Victory Club II, I; Ski Club II, I; Bicentennial Club II, I; Irish Historical Society II.
Ambition: To seek fame, fortune and happiness.

MATTHEW ALEXANDER TOPLYN
Cross Country IV, III; Indoor Track V, IV, III; Spring Track IV; Student Council V, IV, III; Key Club IV, III.

Patti

Sully

John

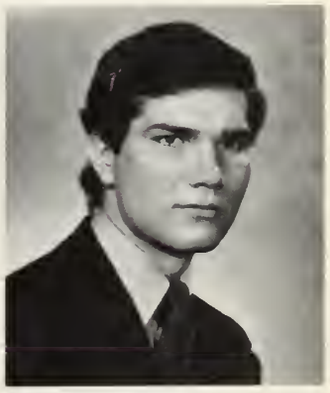

Mat

Mike

MICHAEL ROBERT TRANFAGLIA

Always be prepared even if you have to copy.

Senior Band III-I; Football Band II, I; Crew III-I; Weightlifting Club II.

Ambition: To be a teenage millionaire.

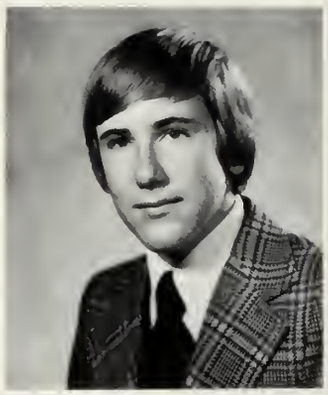

Bernie

BERNARD JOHN TULLY

Swimming VI-I, Co-Captain I; Sailing Team IV-I; National Honor Society II, I; Classical Prize III; Modern Prize II; Harvard Commencement Usher II.

James

JAMES FRANCIS TWOMEY

I hope that it's only amnesia, believe me I'm sick but not insane.

Chess Club II, I; Professional Club IV; National Merit Letter of Commendation I.

Ambition: To look the grim reaper right in the eye and say "Gee your hair smells terrific."

Doctor

RICHARD PAUL TYSON

Tomorrow and tomorrow and tomorrow, if I can just get through today.

Chess Club VI; Senior Band IV-I; Senior Stage Band I; Orchestra I; Percussion Ensemble III-I; Football Band III-I; Drama Club II, I; A.F.S. I; Radio Club I, Tutor II, I.

Ambition: To get into college.

Daina

DAINA SANDRA ULE

There's so much that we need to share,

So send a smile and show that you care.

Modern Prize VI, V; National Honor Society II, I; Glee Club V-III; Harvard Commencement Usher II; Equestrian Club V; Sailing Club V; Basketball IV; Volleyball IV-I, Co-Captain III, I.

Ambition: To always care.

Dick

RICHARD VICTOR UVA

It's not the crime, It's not the thought, It's not the deed, It's if you get caught.

Football IV-I; Track III-I; Co-Captain II, I; Wrestling VI, V; Cross Country VI; Italian Cultural Society IV-II, Vice-President II; Key Club II, I; Professional Club II; Model U.N. II; Victory Club IV-I; Weightlifting Club III-I; Student Council III.

Ambition: To tell a good joke.

Phil

PHILIP MICHAEL VINCENT

Big Deal!

Chess Club VI, V; National Honor Society II, I, Secretary I, Computer Club VI; Radio Club IV.

Ambition: To think of an ambition.

Julie

JULIE ANNE VOLTAIRE

If I could make days last forever
If words could make wishes come true
I'd save every day like a treasure and then
Again, I would spend them with you. J. Croce

Class Committee I; Student Council VI-I, Treasurer II, President I; Basketball IV; Volleyball IV, III; Crew II, I; Victory Club IV, I; Ski Club IV, III; Asian Cultures Club IV-III; Glee Club VI-II; Model U.N. I; Key Club I; Prom Committee I; Harvard Commencement Usher II.

Dom

DOMINIC VOZZELLA

Some things are better than sex, and some things are worse, but there's nothing quite like it.

Ski Club IV-I; Track VI, V; Radio Club President I; Frisbee Club II, I; Italian Cultural Society II; Audio-Visual Aide III-I; Band VI-IV; Library Aide I.

Ambition: To own a Jaguar, Lamborghini, Maserati, Lotus, and a yacht. Yes, Paul, I can own a Maserati!!!

Donna

DONNAMARIE CORNELIUS WALSH

Oversleeping never makes your dreams come true.

Cheerleader III-I; Cross Country IV-III; Track IV-III; Basketball IV; Glee Club VI-III; Student Council IV-I; A.F.S. III-I; Victory Club II, I; Key Club I; Irish Historical Society VI-IV; Model U.N. I.

Ambition: To make my dreams come true.

Walshy

JOHN JOSEPH WALSH

Key Club III-I; Victory Club I; Irish Historical Society II; Football IV; Professional Club II, I; Ski Club I.

Ambition: To beat the eight year plan.

Stephen

STEPHEN JOSEPH WALTER

Baseball V; Wrestling Team IV-I, Co-Captain I; Wrestling Club IV-I; Victory Club I.

Ambition: To take the best route available.

Eric

ERIC CRIST WELLING

Nothing in life is so exhilarating as to be shot at without result — Winston Churchill.

French Club III-I; A.F.S. II, I; Soccer IV, III; Cross Country II, I; Track II, I.

Eric

ERIC JOHN WESTON

And when all the brokenhearted people in the world agree, there will be an answer, let it be.

Basketball IV, III; ARGO II, Business Manager II; National Honor Society II, I; Modern Studies Award V; Classics Award II; Harvard Commencement Usher II; Tutoring I.

Ed

EDWARD GERARD WHELAN
Baseball IV, III; Victory Club II, I; Irish Historical Society I; Key Club II.
Ambition: To be rich and famous.

John

JOHN EMMETT WHELAN
Success isn't everything, but wanting to succeed is.
Hockey IV-I; Co-Captain II, I; Golf Team II, I; Professional Club II; Harvard Commencement Usher II.
Ambition: To see the world.

Kathy

KATHRYN MARIE WIELICZKIEWICZ
Smile! It keeps everyone guessing.
Glee Club V-III; Library Aide V, IV; A.F.S. II, I; Volleyball IV-I; Softball IV, III; Basketball IV; Tutor II; Harvard Commencement Usher II; Lab Assistant III-I; Victory Club I.
Ambition: To find a computer that can print out my entire last name — correctly.

Tim

TIMOTHY JOHN WILKINSON
Life is cool, if you lead a cool life.
Cross Country IV, II; Track II, I; French Club III, II; Chess Club II, I; Frisbee Club II, I; Table Tennis Society I; Ski Club II, I; Band VI-I; Percussion Ensemble III-I; Sailing Club VI-I; Sailing Team III-I; Fidelity Prize VI.
Ambition: To live until I die.

Greg

GREGORY WILLIAMS
In God we trust, all others pay cash.
Black Students Association V-I; Interstellar Communications Club IV; National Merit Letter of Commendation I.
Ambition: To never get too old to depend on myself.

T.D.

TIMOTHY DERRICK WILLIAMS
Everything under the sun belongs to me. The T.D.
National Honor Society II, I; Computer Programming Society III; Fidelity Prize VI; Student Council III; Black Students Association III-I; Asian Cultures Club I; Track IV-II; Cross Country II; Chess Club I.

Lee

LEE BARRY WILLINS
I really like Latin, but then again I like a tooth being pulled.
Chess Club II, I; Student Council V.
Ambition: To forget every Latin verb and declension.

Lori

George

LORI JANE WONG

Hi!
1885 Award IV; Bowling Club III; Asian Cultures Club II, I; Harvard Commencement Usher II; Computer Club IV-I, Secretary I.

YAU CHING WONG

Have no friends not equal to yourself.
Asian Cultures Club II, I; Chess Club I; National Honor Society II, I; M.A.A. III-I; M.A.M.L. III-I; Harvard Commencement Usher II.
Ambition: To build a nuclear reactor.

STEVEN YOUNG

Study without thought is vain; Thought without study is dangerous.
Band V; A.F.S. III-I; Victory Club I.
Ambition: To find the shortest path to success.

Egg-Foc

Kai

KAI HO YUEN

Football, you bet!
Track VI-I; Chess Club VI-I; Chess Team II, I; Tennis Club III; Tennis Team III-I; Table Tennis Club IV, I; Asian Cultures Club VI-I, President I.
Ambition: To be filthy rich.

MICHAEL HEINRICH BUCZYNSKI

MARTIN COLM DALY

WILLIAM DAVID EDWARDS

FRANCIS WALTER GRAHAM

MICHAEL GARY HECHT

ERIC ROBERT MACLELLAN

JAMES BERLY MATTHEWS JR

DENNIS OROZCO

JOHN EDWARD POWERS

ALENIA SAMMY

ERIC EUGENE SCRIMA

JOHN CHARLES SHAW

DONNA CLAIRE WINGSHEE

LAI WAH WONG

EXCHANGE STUDENT FROM FINLAND

Casper

CASPER VON KOSKULL

"People are the same everywhere, no matter where one goes."
Soccer I; Varsity Hockey I; A.F.S. I; Ski Club I.
Ambition: To return here.

King of the Night Time World

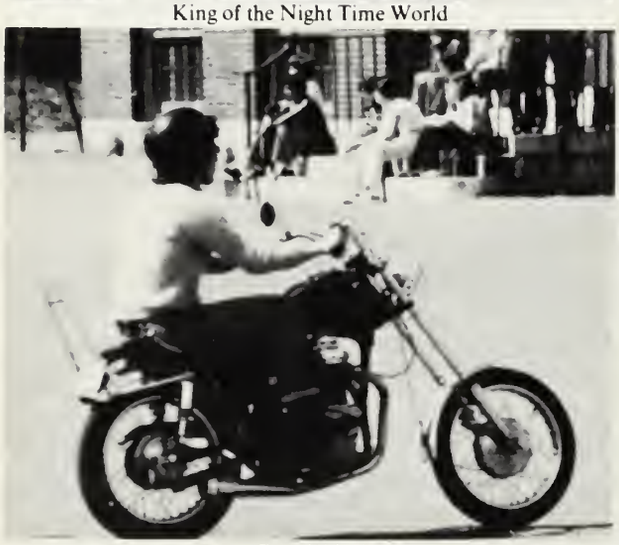

"Easy Rider"

Give'm the anesthetic, boys!

"pump it up"

a pointed head

You'll lose the shirt off your back!

571212

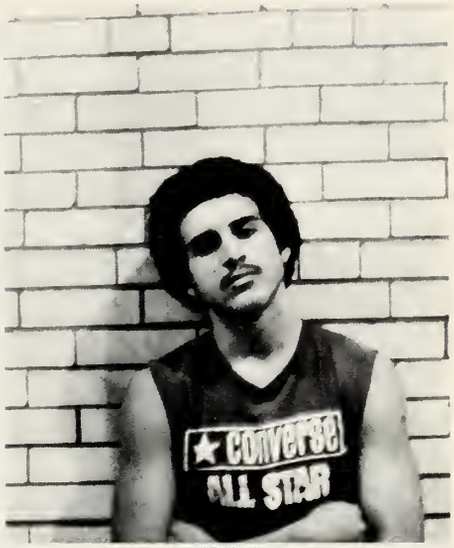

571212

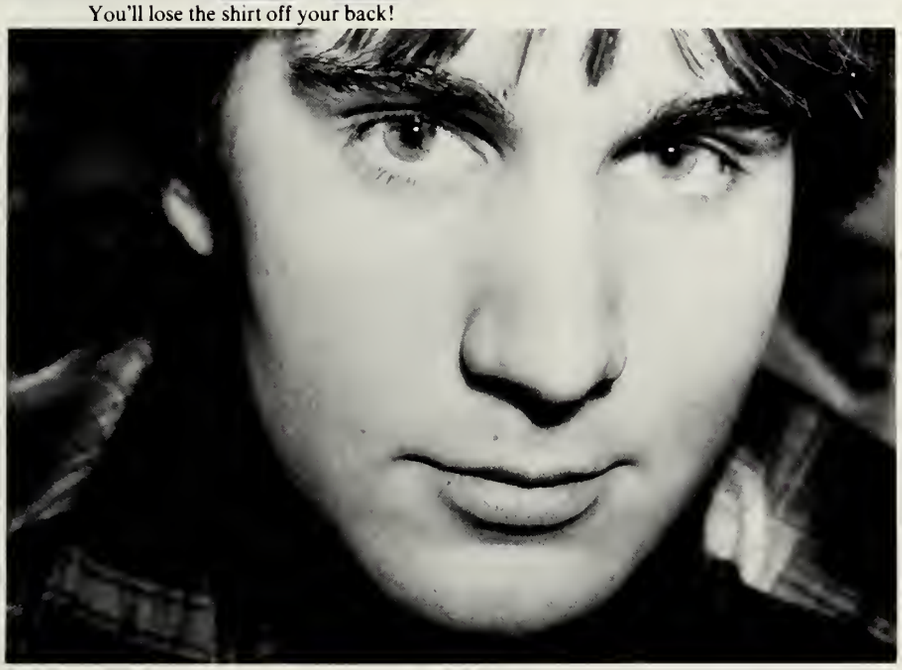

Psychokiller, qu'est que ce?

What Legs!!!

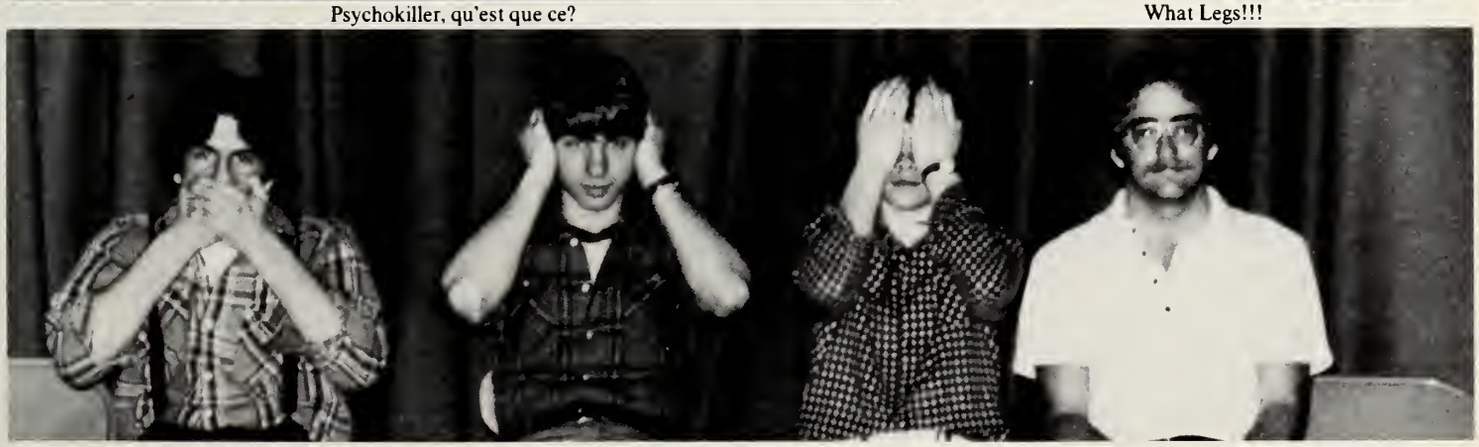

Speak no evil, hear no evil, see no evil, Evil.

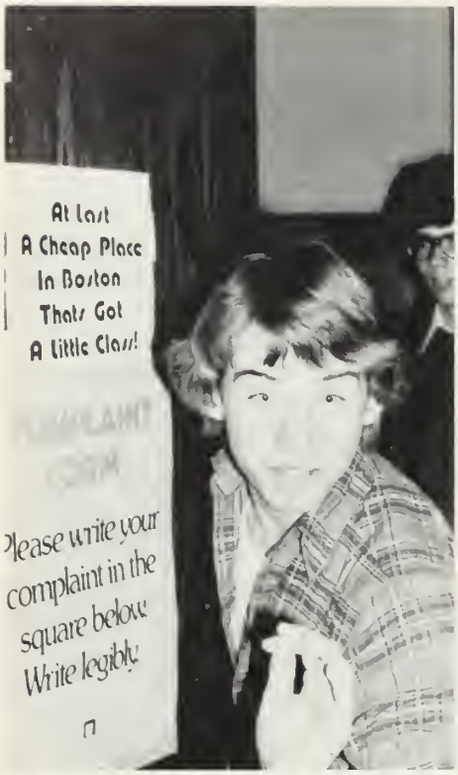
At Last
A Cheap Place
In Boston
Thats Got
A Little Class!
Please write your
complaint in the
square below
Write legibly

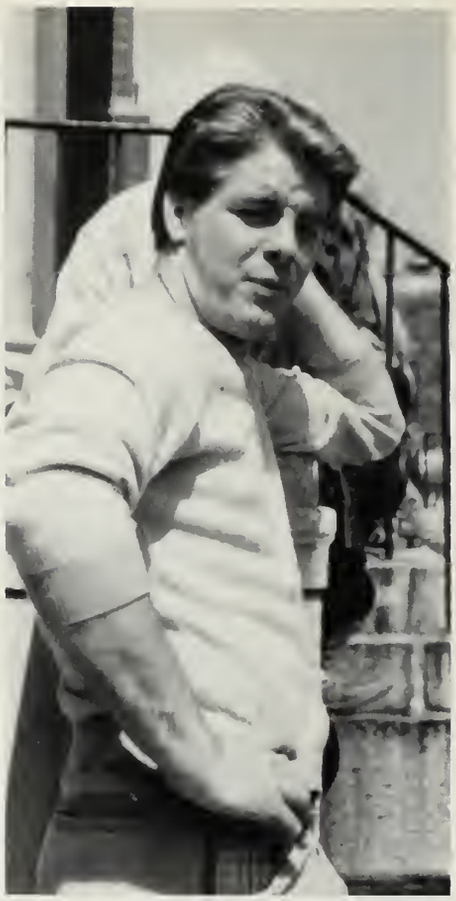

QUEEN VICTORIA
QUEEN VICTORIA

The Bermuda
STROLLERS
We Party Hearty
BERMUDA COLLEGE WEEKS
78'

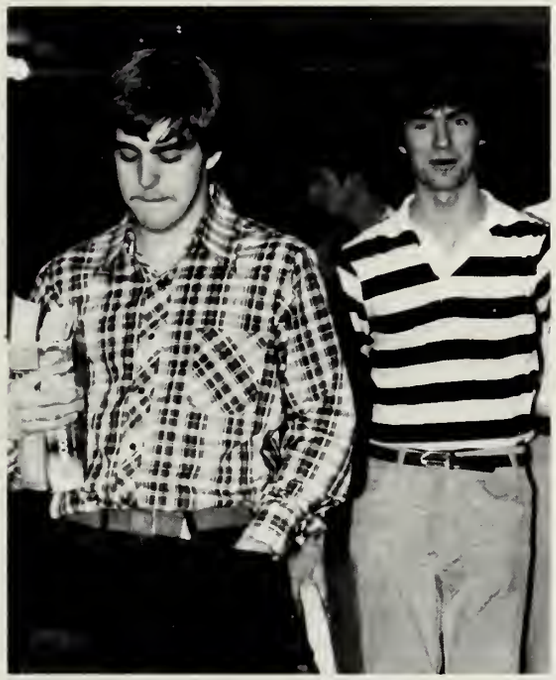

RES ATHLETICAE

SPORTS ATHLETICS

Football

1st row: Peters, McGrath, Connolly, S. Allegro. *2nd row:* Deery, Flynn, Devlin, Foley, Halzel, Slade, Mulvey, J. Allegro, O'Brien (capt.), Davis, Uva, Sullivan, Duggan, Bertucci, Barsamian. *3rd row:* McLaughlin (Mgr.), King Jepson, Flynn, Riordan, Whall, Whalen, James, Hagan, Brainard, Galvin, Pratt, Rasemas, DiPrizio, Harrison, Linehan (Mgr.), Coach

The Record: (7-1-1)

The Latin Wolfpack started their season with high hopes, which soon turned into reality. The experienced Latin defense became a great asset to the team under the fine coaching of Steve Cohen and Paul Mani. The Latin offense, coached by Paul Costello and Bob Ford proved itself later on in the season.

Latin ripped through six opponents with convincing performances, while the Crunch Bunch defense gave up only one touchdown until meeting B.C. High. John Duggan and Mike Calvin were named stars of the week for their superb playing.

Costello. *4th row:* Coach Cohen, Williams, Campanella, Makie, Walsh, Pienello, Wilkins, Slade, Vazza, Monahan, McGonagle, Pappetti, Freeman, O'Sullivan, Bakas, Lyle.

32

44

71

21
37

80

Dennis McMorrow

1st row: Bear, Pinneran. *2nd row:* McDonald, Donley, Harris, Walsh, Deery, Mazzoni. *3rd row:* Handy, Robinson, Kerrigan, Moy, Iovanni.

Cheerleaders

1st row: Facada, Forenso, Sousa, Salemis, Kodrzycki, Madaras, Amara, Gialdourides. *2nd row:* Mr. Evans, Garrity, Garrity, Smith, Jones, Kusleika, Sanchez, McCormack, Jamiol, Whitemore, Casdarelli, Apallon, Burl, Mulcahey, Vadala, Olsen, DeVasto.

Soccer *The Record: (2-7-5)*

Coach Needle

Daina Ule, Denise Dorgan, Michelle Dold, Zoe Murphy, Kathy Wieliczkiewic, Patty Stanton.

The Record: (15-1)

Volleyball

First row: DiNatale; O'Callaghan; Bonica (Capt.); McNiel (Capt.), Guerin (Capt.); Horan. *Second row:* Sheehan; Molesworth; Burke; Harrington; Harrington; Molesworth; McCore. *Third row:* Mrs. Monse Prindiville, Prussman, Cosgrove, Donlan, Harol, Smith, Handy, Blackmer, Callaman, Cosgrove, Alduino, Nicholson.

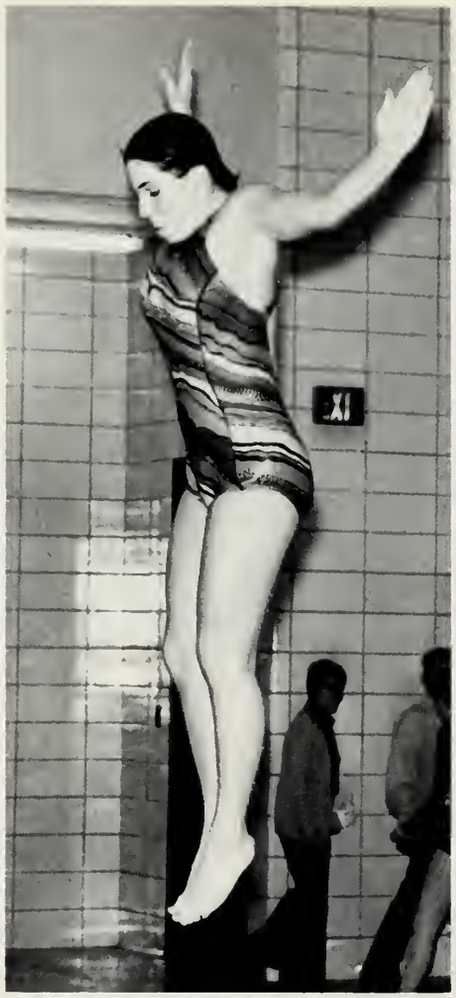

Girl's Swimming

The Record: (9-0)

Cross Country *The Record: (8-2)*

1st row: Mahoney, Rico, Ford, Anagnos, Rodriguez, Coffee, Coach Irons. *2nd row:* Abbott, McDonough, Darragh, Murphy, Chin.

1st row: Powers, Dwan, McCarthy, Whalen, Sullivan, Trainer, Koffman, Linehan, McDonough. *2nd row:* Daly, Brolin, Hanlon, Bickford, Fahey, Ohmsted, Connolly, McDoogle, Sheeby, Slade, Bowers, Darragh, Von Koskell, Coleman.

Hockey *The Record (14-3-1)*

LATIN

LATIN

LATIN

1st row: McCarthy, Walter, Bertucci, Halzel, Davis. *2nd row:* Flynn, MacDonald, Kwam, Flaherty, Barrett, Slade.

Wrestling

CITY CHAMPS
(First Year in League)

Mr. Pollock

1st row: Shields, McDonell, Guerin, Giodino, McKenna, Landers, MacDonall, Greaney, Platamm, Murphy, Silver. *2nd row:* Pollock, McGaffigan, Fahey, DeCosta, O'Conner, Zeigler, Canovan. *Absent:* P. Rooney.

Led by high scorers Rickey Ziegler and Gary Platzman and stellar defenseman Rickie O'Conner, Coach Pollock's Purple Pucksters, the 7th and 8th grade "Juniors," gave East Boston its first loss in 3 years to qualify in the finals against Gavin. Latin came out victorious winning the City Championship 4-2.

Latin "Juniors"

1st row: Earls K., Tully, O'Neill. *2nd row:* Melvin R., Ward, Baerend, Fleming, Burke, Bohan, Hart, Cusack, Tomasini, Martiner, Grady. *3rd row:* Horan, Clerry, Shaughnessy, Walsh, Cody, Kelley, Earls J., Melvin J., Mr. Powers.

Swimming

The Record: (10-1)

Coach Irons

1st row: Abbott, Mahoney, Ford, Anagnos, Rico, Chin, Coffee, Rodriguez, Fitzpatrick, Mathos, Mr. Irons. *2nd row:* Kelley, Jonston, Hand, Plunkett, Murphy, Lyle, Mulhern, Freeman, Kwan. *3rd row:* Lennon, Harol, Shapiro, Gay, Jones, Codrington, Morrow, Conway, Chan, Mungean.

The Record: (5-3)

Indoor Track

1st row: Yee, Bloom, Larrace, Kane. *2nd row:* Mr. Evans, Guerin, Alduino, Lenz.

Badminton

The Record: (8-2)

Left: Tom Foley
Above: Bob Carengelo

Golf
The Record: (10-0)

1st row: King, Darragh, Slade, Mulvey, Coleman Jr., Allegro, Peters, McBrearty, O'Leary. *2nd row:* O'Grady, Galvin, Kordis, Koffman, Whall, Slade, Bickford, Linehan. *3rd row:* Coleman, Collins.

Baseball

The Record: (15-2)

First row: Gilmore. *Second row:* Hynes, Esmond, Bachofner, O'Loughlin, Goon. *Third row:* Hecht, Assatly, Martin.

Crew

The Record: (10-0)

First row: Coach Slattery, Chin, Yuen, Dold, Lenz, Shupe, Hryniewicz. *Second row:* Kass-Elias, Magier, Bradley, Carmichael, Shea, White, Class, O'Neill.

The Record: (10-0)

Tennis

1st row: Plunkett, Abbott, Coffee, Murphy, Mulhern, Wellings, Uva, Mungean, Mahoney. *2nd row:* Coach Irons, Andrews, Kwan, Jones, Mahoney, Rodriguez, Chan, Rico, Codrington, Freeman, Chan, Anagnos, Fitzpatrick.

Spring Track

The Record: (6-2)

1st row: Concannon, Conway, Lennon, Witcher, Morris, Hall, Springer, Fadden, Kniupis. *2nd row:* Warram, Birritterie, Morell, DiNatale, Alduino, Daly, Killilea, McDonough, Johnson, O'Donnell, Sorrentino, Harol, Feeny, Lennon.

LATIN
GILL

GILL

LATIN
LATIN

1st row: Quigley, Stanton, Conley, Getchell, Casey, Bonica. *2nd row:* Mrs. Morse, Gardiner, Andrea, Bloom, Russell, Bloom, Guerin.

Softball

The Record: (13-3)

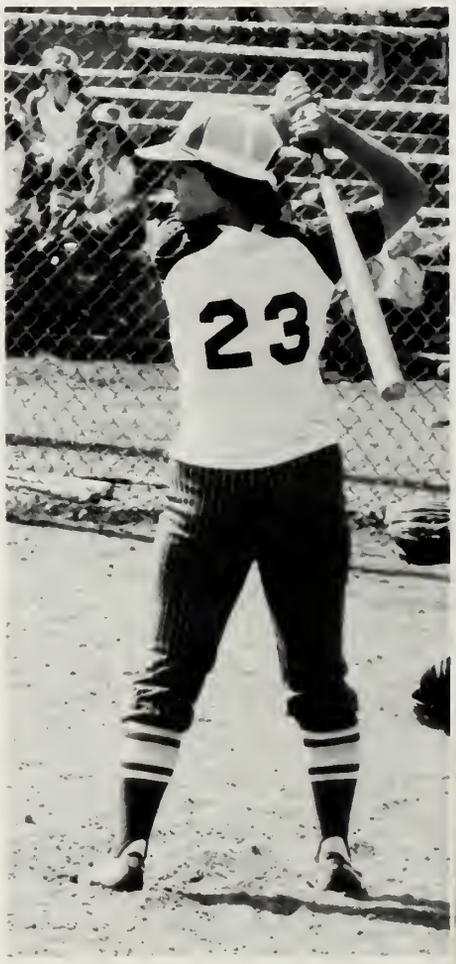

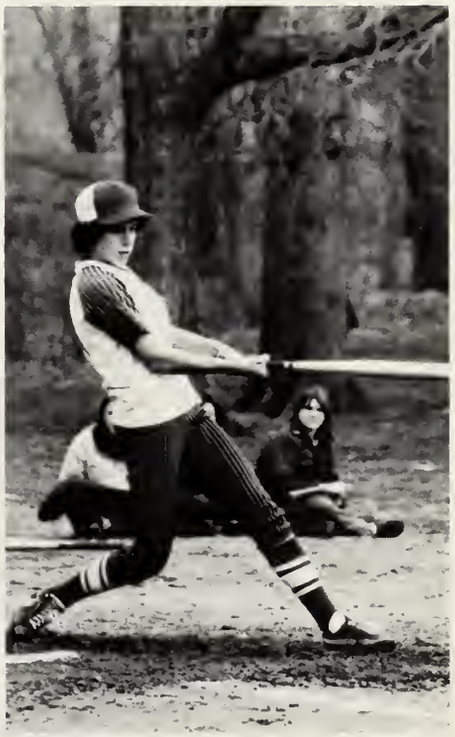

LATIN
75

LATI
SHER-WO

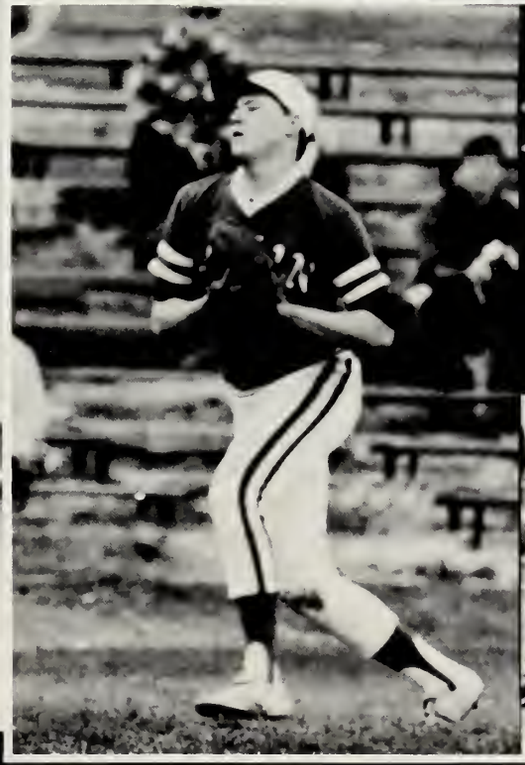

LATIN
GILL

ORDINATIONES

SCHOLASTICAE

ORDINATIONES SCHOLASTICAE

Liber Actorum '78

1st row: Raskauskas, Kodrzycki, Lembo, Keturakis, Mr. Hannigan, Kenneally, Duffy, McCarthy, Keskula, Vozzella. *2nd row:* Gilmore, Wieliczkiewic, Bachofner, Sorrentino, O'Neill, Hawkins, O'Brien, Sweeney, Degiacomo, Baldyga, Goon.

"Back to Business"

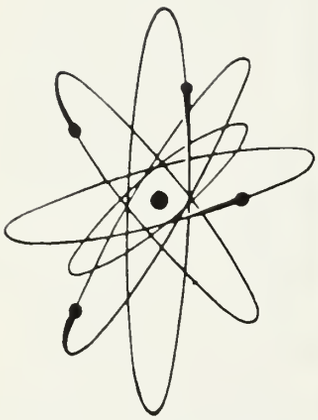

Chemzics

1st row: Degacicomo, Raskauskas, Sweeney, McDonald, Hawkins, Lee (President), Keskula, Foley, O'Brien, Wilkinson. *2nd row:* Gilmore, McCarthy, O'Brien, Vozzella, O'Neill, Lydon, Bachofner, McSheffrey, O'Toole. *3rd row:* Hughes, Lembo, Duffy, Harrington, Connolly, Itri, Goon.

Model United Nations

1st row: McDonald, Gilmore, Mr. Butters, McCarthy, MacNeil. *2nd row:* Kourtis, Class, Conroy, Esmond, Crowe. *3rd row:* Barrett, Lembo, Wilkinson.

1st row: Duffy, Kodrzycki, Keturakis, Kenneally, Mr. Winchester, Lembo, McCarthy, Raskauskas, Keskula. *2nd row:* Degiacomo, O'Neill, Burnim, O'Toole, McSeffrey, Vozzella, Goon, Beichel, Hamway, Hawkins. *3rd row:* Bachofner, Connolly, Gilmore, Foley, O'Brien, Flamburis, Sweeney.

ARGO

Editor-in-Chief
MARK KENNEALLY

Editors
MARK LEMBO
PAUL RASKAUSKAS
LARRY MCCARTHY
DONALD KESKULA
ROBERT KODRZYCKI
Business Manager
PAUL DUFFY
Photographer
ANDREW KETURAKIS

SHOWOFF!
TONY DOW

Asian Cultures Club

1st row: C. Ng, R. Lee, R. Chao, W. Yee, V. Moy, W. Chan, S. Chu, G. Szeto, W. Wong, N. Coui, G. Yee, S. F. Tse, A. Ng, Soohoo, A. Wong. *2nd row:* J. Chin, B. Lai, S. Chin, S. Chin, R. Lee, G. Wong, O. Yong, K. H. Yeun, E. Chen, L. Wong, R. Chin, A. Chan, T. Tse, L. Soohoo, C. Fong, J. Chung, Wong, Choi, D. Chin, A. Chin, L. Lee, V. Wong. *4th row:* E. Lee, J. Chan, A. Ho, K. Wong, F. Chin, G. Wong, K. Lee, M. Wong, H. Wong, W. Lee, H. Man, D. Dong. *5th row:* Chu, Y. Tam, M. Goon, J. Chin, P. Chu, J. Lee, B. Szeto, M. Yee, V. Lee, L. Chen, C. Lee, E. Choy, K. Lee. *6th row:* S. Lee, S. Chan, H. Lee, W. Tom, B. Wong, R. Fung.

A F S

1st row: Abrhams. *2nd row:* Bloom, VonCoskull, Fall, Alizio, Burnim, Padden, Palter, Wieliczkiewic, Cosgrove, Payson, Olsen. *3rd row:* Colon, DePascale, Pepe, Young, Welling, Tyson, Hicks, Baldyga, Gill, Aldvino, Bevins, Simmons, Deery, Johnson, Mr. Haberstroh.
Those not identified are visitors from Connecticut.

Chess Club

1st row: O'Brien, Wong, Chin S., Yeun, Lung, Chan F., Foley, Chan S.. *2nd row:* Mr. Flynn, Wilkinson, Chin R., Loui, Harrington, Chin P., Chin S., Lee, Brako, Maravelis, Kirsch. *3rd row:* Cammarano, Morra, Chan W., Yankauskas, Olesiak, O'Brien S., O'Brien D., Mungean, Clougherty, O'Brien P.

Chess Team

1st row: Yeun, Mungean, Lung, O'Brien, Maravelis. *2nd row:* Gammarano, Olesiak, O'Brien, Foley, Chin, Mr. Flynn.

1st row: Zawadski, Tse T., Rosenberg (sec.), O'Brien (vp), Mr. LeProhon, Tse S. F. (pres.), Mitchell, Olesiak (treas.), Connolly, Hawley. *2nd row:* Mah, Sorrentino, Wong, Yee G., Moy, Loui, Yee W., Szeto, Wong W., Chu S. S., Moscaritolo, Desimone, Levine. *3rd row:* Shea, Fadden, Lee D., Chan, Shea, White, Commarano, Mungean, Ewing, Slade, Wong B., Nagashi.

Aeronautics Engineering

1st row: Handy, Deery, Flamburis, O'Donell, Wieliczkiewic, Chin, Robinson, Hamway, MacNeil, Beichel, Kerrigan, Powers, Carrigg. *2nd row:* Caughey, Vazza, Dwan, Peters, Galvin, Sheehey, Sweeney, Burnim, Sorrentino, Halzel, McCarthy, Slade. *3rd row:* Mitchell, Allegro, Ohmstead, Mulvey, Uva, Shea, Lawlor, McGrath, Freeman, Papetti, Linehan, Flynn, Devlin, Barsamian, Dart, O'Brien, McGrath, Allegro, Moran. *4th row:* O'Neill, Pero, Shea, McDonald, McNulty, Whall, McMorrow, Sullivan, Sousa, Smith, Jepson, Crotty, Hyrneiwicz, Bell, Connolly, Keely. *5th row:* Duggan, Conroy, Raskauskas, Duffy, Shea, Goon, Lembo.

Victory Club

1st row: Miller, Wong, Deery (Co-Pres.), Purcell (Co-Pres.), Wingshee, Mr. Pratt, Lee K., Tse. *2nd row:* Mahoney, Tse, Chey, Lee J., Chin, Lee S., Chu, Chan A., Yeun, Cappucio, Cronin, Russell. *3rd row:* Chan R., Shea, Mitchell, Lee H., Loui, Cronin, Olesiak, Gedaminski, Yee W., Chu S., Wong M., Baldyga, Yee G.

Computer

Officers

1st row: Lori Wong, Mary Deery (Co-President), Donna Wingshee, Mr. Pratt. *2nd row:* Peter Purcell, (Co-President), Melissa Miller.

1st row: Sandra Manassa, Laura Brown, Timothy Williams, Patrick Lyle. *2nd row:* Sheila Haynes, Dwayne Jacobs, Ms. Tompkins, Mr. Salteiro, Georgeanna McLaughlin, Michelle Reed. *3rd row:* Andrew McIntyre, Fred Galloway, James Matthews, Gregory Williams, Pamela Walrnd, Shawn Reed.

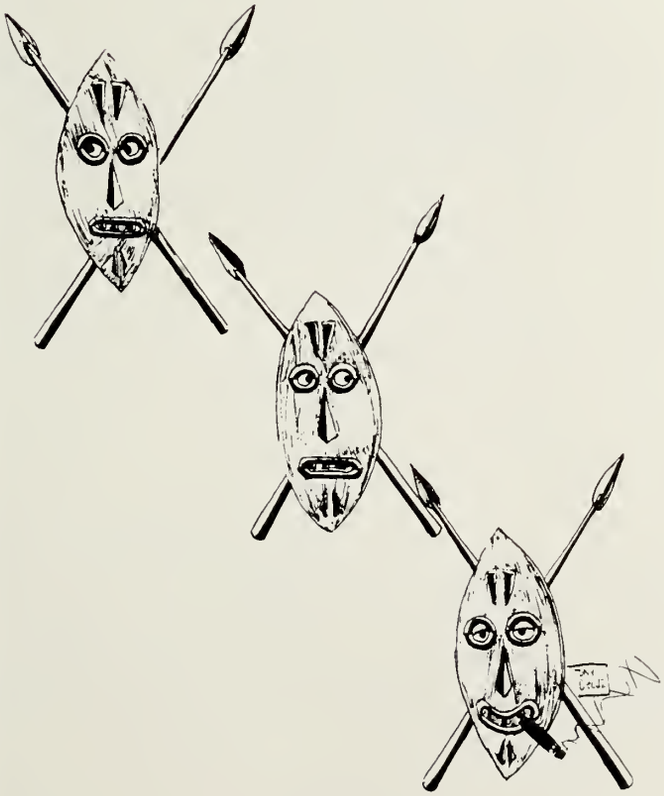

Black Students Association

Math Team

1st row: O'Brien, McDonald, O'Brien, Mr. Durante, Foley, Chan, Wilson. *2nd row:* Anagnos, Coffey, Mahoney, Rafose, Olesiak, O'Brien, Schulman, Tse.

DRAMA

1st row: Dwyer, Polomba, Gabilondo, Chafetz, Lay, Mr. Roche, Kenney, Mulrey, Beichel, Cosgrove. *2nd row:* Tyson, Bevins, McCall, Foley, O'Sullivan, Cavelieri, Dong, Kontos, Johnson, O'Shea, Kirsch. *3rd row:* Maalouf, Callanan, O'Brien, Jacobs, Annenberg, O'Brien, Macedo, Haynes, Barett, Jacobs, Lee, Lourtis, Ofanos.

Student Council Officers

1st row: Ellen Moy, Julie Voltaire, Mary Kerrigan. *2nd row:* Mike O'Neill, James Connolly, Steve Halzel.

Stage Crew

1st row: Sullivan, Mr. Casey, Singleton. *2nd row:* Spry, Dwan, Vazza.

Professional Club

1st row: Chan, Galvin, Morgan, O'Laughlin, McGrath (Pres.), Halzel, Mr. Pollock, Griffin, Fonie, Vazza, Dapsis. *2nd row:* Kilday, Hart, Lee, Smeglin, Fitzgerald, Shea, Crowe, Flynn. *3rd row:* Yee, Ng, Pappas, Reagan, Dominico, McDonald, McCormick, Rush, Yee.

Mr. William Flynn

"for women there are tremendous opportunities."

NATIONAL HONOR SOCIETY

President ..... Duncan O'Brien
Vice-President ..... John Hawkins
Secretary ..... Philip Vincent
Treasurer ..... Robert Lee

Top, 1st row: Wieliczkiewic, Wong, Lung, Vincent, Lee, O'Brien, Hawkins, Genovese, Huot, Hughes. *2nd row:* Flamburis, Palter, Mulrey, Chin, Salamenis, Mulkern, Harrington, Lee, Degiacomo, Raskauaskas. *3rd row:* Ule, Dibella, Transfaglia, Bluhm, Soohoo, Tully, Mealey, Sorrentino, Lydon, Allegro, Chan.

Above, 1st row: Burnim, Jansky, Hamway, Gilmore, Lee, Kenneally, Lembo, McDonald, Robinson, Peacott, Itri. *2nd row:* Beichel, O'Callahan, Hicks, Blevins, Norton, Keskula, Duffy, Dart, Connolly, Gatto, Lay. *3rd row:* Miguel, McCarthy, Smith, Ardagna, Alloca, Goon, Weston, Baldyga, Bishop.

1st row: Quintero, Moy, Voltaire, Wong, Locke, Whale, Slade, Soohoo, Pappas, Olesiak, Tse. *2nd row:* Dafeldecker, Conley, Carter, Wong, Schulman, Evans, Prussman, Loui, Flynn, Mungean, Albanese, Mazzco, Harrington. *3rd row:* Bickford, Connolly, O'Brien, O'Laughlin, Push, Collins, Gleavy.

1st row: Bachofner, Gilmore, Lembo, Kodrzycki, Connolly, Mr. McCabe, McSheffrey, O'Toole, McCarthy, Keskula, Goon. *2nd row:* McDonald, Carangelo, Degiacomo, O'Neill, Lydon, Wilkinson, Foley, Vozzella. *3rd row:* Pero, Raskauskas, Sweeney, Hawkins, O'Brien, Duffy, O'Brien.

Frisbee

Ski Club

During the '78 ski season, the BLS Ski Club undertook two successful trips. The first in Mt. Snow, Vermont and the second in Haystack Mt. New Hampshire.

1st row: Goon, Everson, O'Neill, Bachofner pres., Keskula, Lung, O'Brien. *2nd row:* Cabone, Carangelo, Slade, Kodrzycki, Wilkinson. *3rd row:* Lydon, Sweeney, McCarthy, Degiacomo.

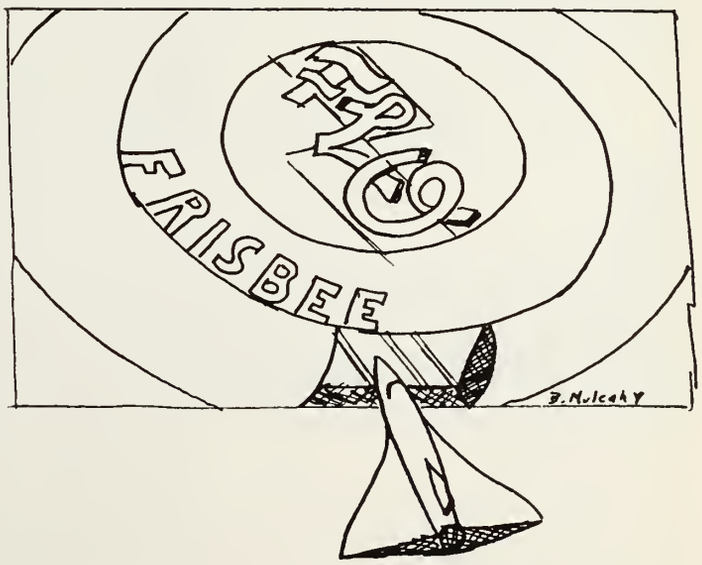

DRAMA

Science Fiction

1st row: Chin, Cho. *2nd row:* Wong, Moy, Olesiak, Loui, Mr. Tarpey, Connolly. *3rd row:* Lee, Lee, Bishop, Johnson, Moscaritolo, Chan.

Table Tennis

Hazerjian, Dyroff Lenz, Lok (V.P.), Lai (Pres.), Mr. DeMerit, Chin (Treas.), Cleary, Szeto, Tse. *2nd row:* Szeto, Wong, Ng, Lee, Yee, Chu, Wong, Loui, Yee, Camarano, Brako, Fitzgerald, Tse. *3rd row:* Chin, Hand, Lee, Chan, Zawazki, Olesiak, Papikirykos, Hom, Lee, Wong, Ng, Bishop, Mongean, Abrahamson.

Boston Latin School Tutorial Program

1st row: Wong, Pearson, Harington, Conley, Gambale, Yessayan, Dafeldecker, Small, Harris, Duggan, Kerngan, MacLellan, Kontos, Gardiner, Kirsch, Chafetz. *2nd row:* Walker, O'Donnell, Lee, Annenberg, Canvan, DeOssie, Jenkins, Barrett, Lancaster, Ng, Young. *3rd row:* Hicks, Hughes, O'Neill Palter, Ms. Rodney Secretary, Ms. Frzier Coordinator, Lee, Lung O'Brien, Fonte, Dolhert, Stanley. *4th row:* Reed, Maalouf, Armstead, Pepe, Mitchell, Blevins, Mulrey, McMahon, Warren, Herb, Quintero, Degiacomo, Halzel, Kirsch, McCall, Frehley, Johnson, Paris, Macedo. *5th row:* Jacobs, Morgan, Evans, Thomas, Cosgrove, Morteo, Pappas, White, Shea, Martini, Criss, Kass-Elias, Tully, Hynes, Collins, O'Malley, Harney, O'Laughlin, Moy, Jepson, Freeman, Gaudino.

Register

Left to right: Mr. Roche, Cornell, Moylan, Herb, Mitchell.

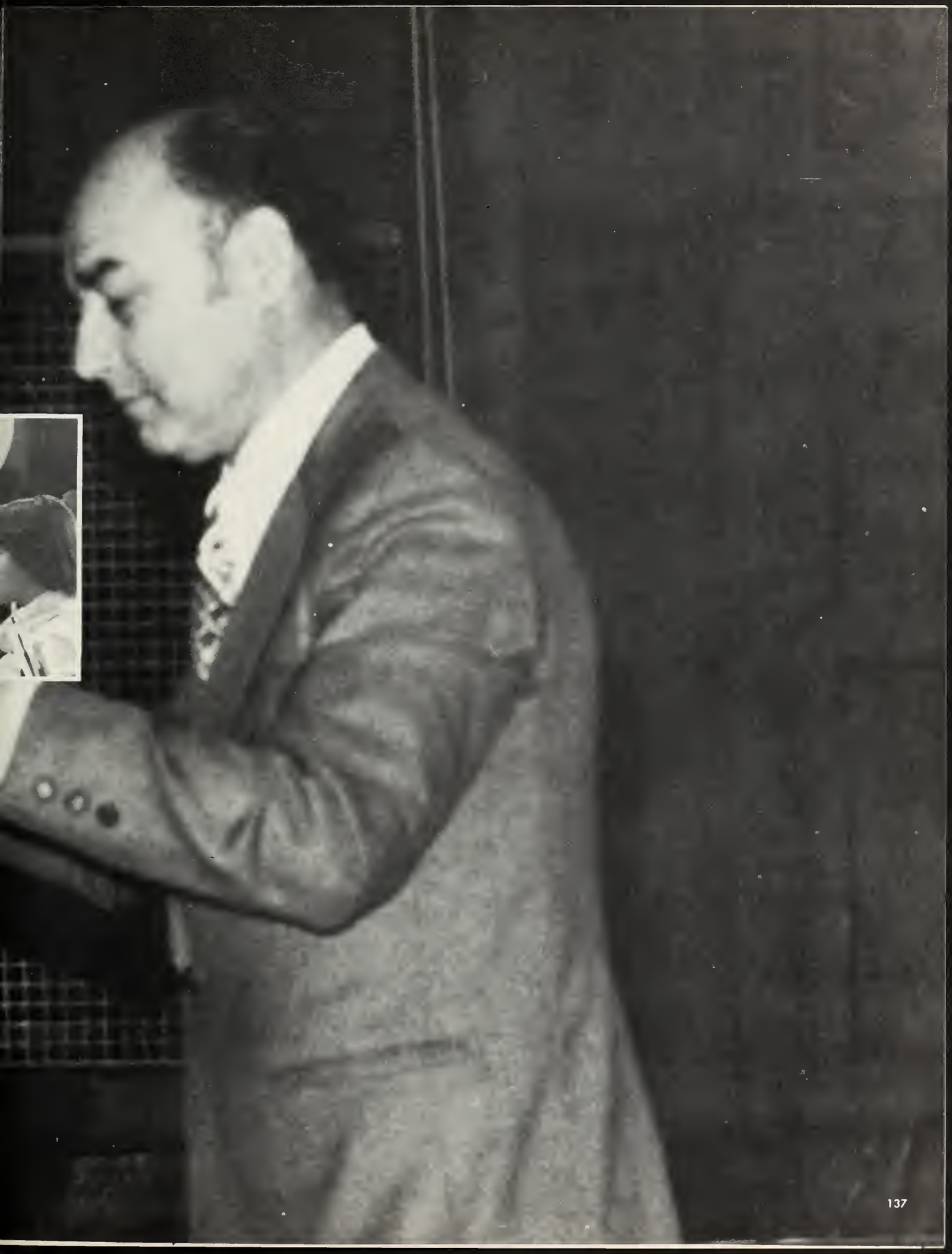

SENIOR BAND BRASS SECTION
1st row: Mirageas, Mungean, Moroney, Atkins, Minogue, Wilson, Russo, Berquist, Clougherty, Shapiro, Dart. *2nd row:* Mr. Boisen, Rush, Collins, Darman, Duffy, Mealey, Martini, Hecht, O'Brien, White, Class, Desmond. *3rd row:* Bethoney, Anagnos, Martini, Cole.

SENIOR BAND WOODWIND SECTION
1st row: Robinson, Huot, Harrington, Galvin, Dapsis, Musculus, Poulos, Dolhert, Pero, Blackmer, Dyroff, Garrity. *2nd row:* Maroun, Cammarano, DeSimone, Hoyt, McLaughlin, Peacott, O'Brien, Harrington, Mulkern, Oullette, Murphy, Abramson, Class, Iarrobino, Getchel, Collins. *3rd row:* Bray, Fitzgerald, Parsons, Rosenberg, Tranfaglia, Molesworth, Jenkins, Mr. Boisen.

STRING ENSEMBLE
1st row: Newcomb, Wong, Dapsis, Dold, Greland, Nicholson, Deery, Fong, Touliopolous. *2nd row:* Mr. Siagel, Wong, Madaras, McGrath, Lai, Frattarolli, Nickerson.

STAGE BAND
1st row: Oulette, Molesworth, Maroun, Butler, Parsons, Jenkins, Depascale. *2nd row:* Mirageas, O'Brien, Bethoney, Darman, Collins, Martini, Mealey, Wilson, Russo, Bergquist, Murphy, Shapiro, Bishop, Mr. Boisen.

SENIOR BAND
PERCUSSION SECTION AND ENSEMBLE
Tyson, Butler, Lane, Tierney, Hryniewicz, Wilkinson.
Absent: Yong, Hines.

JUNIOR BAND
1st row: MacDonald, Giunta, Wright, Garrity, Hall, Cleary, Conway, Flythe, Martin, Collins, Duduch. *2nd row:* Williams, Dinatale, Harol, Wong, Sheesinger, Brockman, Webster, Warren, Melvin, Devasto, Davis, Grammer, Mr. Boisen. *3rd row:* Mooney, Moynihan, Kordis, Shea, Moore, Cooper, Butler, Gorman, Melvin, Clougherty, Mancini, Shapiro.

CLASS V BAND
1st row: Ladd, Bloom, Desmond, Alessandro, Yee, Ostrander, Lai, Lowell, Glousky, Long, Wilkinson. *2nd row:* Buhlman, Durand, Belanger, Kelley, McCormack, O'Brien, Wallace, Mitchell, Mr. Boisen. *3rd row:* Hines, Corbitt, English, Hoyt, Cusack, McLaughlin, Frye, Feist, Cartell, Bushman, Kushner, Clifton.

CONCERT CHOIR
1st row: Gorman, Connolly, Callaman, Connolly, Palomba, Roth, Kniupis, Armstead, Chin, Springer, Hughes. *2nd row:* Mr. Peterson, Lai Clarke, Tiomkin, Chinetti, Wong, Dawn, O'Loughlin, Michel, Daly, Chen, Bishop. *3rd row:* Hawley, Ewing, Stelfox, Dantignana, Restuccia, McMahon, O'Dea, Greland, Murphy, Chan, Wong.

CLASS VI CHOIR
1st row: Belcher, Chiasson, Birrittieri, Conley, Harris, Kalayzian, Peacott, Petritsch. *2nd row:* Plunket, O'Shea, Roth, Villafane, Jones, Gunning, Greene, Garland, Hines, Costanzo. *3rd row:* Young, Jones, White, Roche, Mooney, Johnson.

We, the Class of 1978, Wish to Thank the Following Contributors

SPONSORS

MR. AND MRS. JOHN L. ALBANESE
MR. AND MRS. FRANCESCO A. ALIZIO
MR. AND MRS. JOSEPH J. ALLEGRO
MR. AND MRS. JOSEPH ALLOCCA
MR. AND MRS. PAUL J. ARDAGNA
MR. AND MRS. LEO BALDYGA
BARBUTO — BURNIM FAMILY
MR. AND MRS. WILLIAM CANNON
SIU-KAI CHAN
MR. AND MRS. NORMAN CHIN
MR. AND MRS. PETER CHRISTAKIS
MR. AND MRS. ROBERT F. CLEARY
MR. AND MRS. M. J. CONCANNON
MR. AND MRS. JAMES CONNOLLY
MR. AND MRS. JAMES CORNELL
MR. AND MRS. BERNARD CUSAK
DR. AND MRS. RICHARD DART
MR. AND MRS. WILLIAM DAVIS
MR. AND MRS. HUGH DERRY
MR. AND MRS. RANDOLPH DESIMONE
MR. AND MRS. JOSEPH T. DEVLIN
MR. AND MRS. FRANCIS J. ESMOND
MR. AND MRS. ANTHONY G. FERZOCO
THEFONZI FAMILY
MR. AND MRS. THOMAS J. GOFF
MR. AND MRS. FRANK HANNIGAN
MR. AND MRS. JAMES R. HARRINGTON
DR. AND MRS. JOHN HARRINGTON
MR. AND MRS. ROBERT HARNEY
GEORGE EILAN AND PUGA HILNER
MR. AND MRS. RAYMOND HOYT
MR. AND MRS. RICHARD L. HUGHES
MR. AND MRS. HERMAN R. HOOT
MR. AND MRS. ROBERT HYNES
MR. AND MRS. IRVING ISLES AND FAMILY
MR. AND MRS. CHARLES E. JACOB JR.
MR. AND MRS. ROBERT J. KANE
THE KENNEALLY FAMILY
ANDREW KETURAKIS
THE LANDERS FAMILY
MR. AND MRS. MICHAEL LAY
MR. AND MRS. N. J. LEMBO
MR. AND MRS. RALPH LYONS
MR. AND MRS. LASZIO MADARAS
S. MAC
MR. AND MRS. FRANCIS MACKAY
MR. AND MRS. BERNARD H. MACNEIL
MR. AND MRS. JOHN J. MCCARTHY
MR. AND MRS. DAVIS J. MCMORROW SR.
MR. AND MRS. VINCENT M. MILANO
MR. A. MORALES/THOMAS L. MOY
MR. AND MRS. KENNETH E. MORANG JR.
MR. AND MRS. JOHN MULKERN
MR. AND MRS. JOHN F. O'CALLAHAN
MR. AND MRS. DUNCAN O'BRIEN
M. LINDA O'DEA
MARGARET O'HARA
MR. AND MRS. PETER PAPAKYRIKOS
MR. AND MRS. JOAQUIN PAULA
MR. AND MRS. JAMES H. PRATT
MR. AND MRS. VICTOR QUINTERO
MR. AND MRS. CHARLES A. RAFFONI
MR. AND MRS. J. JOSEPH REYNOLDS
DR. AND MRS. S. PATRIC SCAVOTTO
MR. AND MRS. CARL SCOVEL
FRANCIS SHEA JR. "78"
MR. AND MRS. WALTER SHINE
MR. AND MRS. JAMES J. SMITH
MR. AND MRS. HAROLD A. STELFOX
MR. AND MRS. JOHN B. SULLIVAN
MR. AND MRS. JAMES SWALES
JAMES AND THERESA SWEENEY
MR. AND MRS. FRANK T. WARD
MR. AND MRS. THEODORE YOUNG

PATRONS

Mr. and Mrs. Melvin M. Abramson
Paula and Theresa Alduino
Mr. and Mrs. Francis Z. Amsler
Mr. and Mrs. Robert Barringer
Mr. and Mrs. Philip M. Belsen
Mr. and Mrs. Anthony Benedetti
Mr. Francis Bernhardt
Mr. and Mrs. John Capuzzo
Mrs. Edith I. Careil
Mr. and Mrs. William J. Carmichael
Mr. and Mrs. John J. Carrigg
Mr. and Mrs. Walter W. Chin
Jerry Chu
Mr. and Mrs. Frank W. Clark
Mr. and Mrs. Robert Clarke
Mr. and Mrs. Arthur Collins
Mr. and Mrs. Geoffrey Collins
Mr. and Mrs. Glen Cooper
Mr. and Mrs. Cornelius Cronin
Mr. and Mrs. Vincent Cronin
Fat Cuff
Mr. and Mrs. John Daly, Jr.
Mr. and Mrs. Vincent D'amato
Mr. and Mrs. Francis Davin
Mr. and Mrs. Eric C. Davis
Mr. and Mrs. Frank Degiacomo
Memory of Stephen A. Devesto
Mr. and Mrs. Edward Dolhert
Mr. and Mrs. Joseph Eubanks
J. D. Facada
Mr. and Mrs. Thomas H. Fadden
Mr. and Mrs. Anthony J. Fonzi
Mr. and Mrs. Edward Ford

Mr. and Mrs. Peter A. Frantzen
Mr. and Charles F. Freeman
Mr. and Mrs. A. M. Garcia — Meitin
Mr. and Mrs. Benedict F. Gedaminski
Mr. and Mrs. Anthony N. Gilarde
Mr. and Mrs. Frances Gilmore
Mr. and Mrs. C. Giordano
Marie — Marthe Carries Halverson
The Hamilton Family
Mr. and Mrs. Alfred Joyal
Homeroom 332
Mr. and Mrs. Richard J. Kanaskie
Mrs. Mary Ann Keefe
Mr. and Mrs. Henry Keskula
Mr. and Mrs. Ivan Kirsch and Family
Inna and Naum Kitzis
Mr. and Mrs. Bernard Kohler
Neil Kusleika
Mr. and Mrs. Vincent LaBella
Mr. and Mrs. Ching Lee
Mr. and Mrs. Robert H. Levine
Mr. and Mrs. Daneil J. Linehan
Loui Family
Mr. and Mrs. Ralph Lyons
Mr. and Mrs. John F. MacDonald
Mr. and Mrs. Kenneth MacDonald
Mr. and Mrs. Robert S. MacKinnon
Mr. and Mrs. William Mara
Mr. and Mrs. Albert Maregni
Mr. and Mrs. Joseph McCrorey
Mr. and Mrs. Arthur McDonald
Mr. and Mrs. Francis X. McDonough
Mr. and Mrs. Patrick McDonough
Mr. and Mrs. Donald A. McGowan
The Melvin Family
Mr. and Mrs. Peter Mooney
Robert and Patricia Moran
Mr. and Mrs. Salvatore F. Morteo
Mr. and Mrs. John Moy
Mr. and Mrs. Timothy Moynihan
Mr. and Mrs. John Mulcahy
Daneil and Paul O'Brien
Mr. and Mrs. Patrick F. O'Brien
Mr. Frank Odierno
Mr. and Mrs. James O'Loughlin
Mr. and Mrs. Matt O'Neill
Cornelius and Mary C. O'Sullivan
Mr. and Mrs. Ceferino A. Otero
Anthony J. Pagliarulo
Mr. and Mrs. Samuel Palter
Mr. and Mrs. Joseph Panzica
Mr. and Mrs. Louis Papetti
The Daniel P. Perruzzi Family
Mrs. Lucille Poulos
Mr. and Mrs. Gerald Prendergast
Mary E. Pritchett
Mr. and Mrs. Fredrick P. Quigley
Mr. and Mrs. Peter Raskauskas

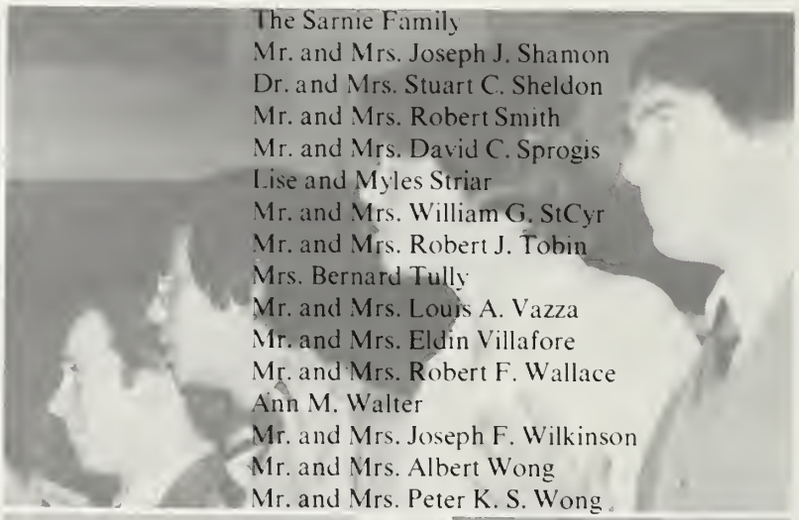

Mr. Donald A. Regan
Mr. and Mrs. Robert W. Reynolds
Mr. and Mrs. William F. Roberts
Madge R. Robinson
Mr. Morris Rubinovitz
Mr. and Mrs. Thomas Ryan
Robert J. Saar
The Sarnie Family
Mr. and Mrs. Joseph J. Shamon
Dr. and Mrs. Stuart C. Sheldon
Mr. and Mrs. Robert Smith
Mr. and Mrs. David C. Sprogis
Lise and Myles Striar
Mr. and Mrs. William G. StCyr
Mr. and Mrs. Robert J. Tobin
Mrs. Bernard Tully
Mr. and Mrs. Louis A. Vazza
Mr. and Mrs. Eldin Villafore
Mr. and Mrs. Robert F. Wallace
Ann M. Walter
Mr. and Mrs. Joseph F. Wilkinson
Mr. and Mrs. Albert Wong
Mr. and Mrs. Peter K. S. Wong
Mr. and Mrs. Ying Get Wong
Mr. and Mrs. Wing Wong
Zoll

BOOSTERS

Mr. and Mrs. Abramson
Mrs. Laura Armstead
Mr. and Mrs. Robert L. Bublman
Mr. and Mrs. Sal Catanesi
Mr. and Mrs. Carmine Catinella
Mr. and Mrs. Francis X. Chinetti
Werner Dafeldecker
Mr. and Mrs. John F. Daly Jr.
Mr. and Mrs. P. R. DiCesare
Mr. and Mrs. Ronald DiMaatko
Mr. and Mrs. Dennis D. DiMazzio
Mr. and Mrs. Edward Dolhert
Mr. and Mrs. Thomas Durette
Mr. and Mrs. Guy E. Esposito
Mr. and Mrs. John Gill
Mr. and Mrs. John R. Gray
Patrick and Mary Healy
Mr. and Mrs. Edward B. Heller
John P. Hickey Jr.
King G. Hom
Mr. and Mrs. Richard Kansaskie
Brian and Sara Kelley
Mr. and Mrs. John K. Kennedy
Mr. and Mrs. Edward F. King
Mr. and Mrs. Knuipis
Mr. and Mrs. Kerry C. Lane
Mr. and Mrs. Richard Laws
Mr. and Mrs. Bing E. Lee

T. Lemon
Mr. and Mrs. John Lok
Mr. and Mrs. Tong H. Loiu
Mr. and Mrs. Francis MacPherson
Mr. and Mrs. William Mara
Mr. and Mrs. Roy Marcettullio
Mrs. Patricia Mirageas
The Morris Family
Mr. and Mrs. John Mulry
Mr. and Mrs. Frank Murphy
Mr. and Mrs. Salvatore Natalie
Mr. and Mrs. John R. Noonan
Mr. and Mrs. Joseph Norton
Mr. and Mrs. Raymond Osbourne
Mr. and Mrs. Louis Papetti
Mr. and Mrs. Nicholas Pappas
Mr. and Mrs. Robert E. Powers
Adella Prussman
Mr. and Mrs. James J. Rush
Mr. and Mrs. David Samuels
The Senoir Family
Virginia Smith Room 214
Mr. and Mrs. Jirair V. Telian
Mr. and Mrs. Edward Thorpe
Mr. and Mrs. Harry Tyson
Mr. and Mrs. John White
Mr. and Mrs. Peter K. S. Wong

SO MANY PEOPLE HAVE COME AND GONE,
THE FACES FADE AS THE YEARS GO BY.
YET I STILL RECALL AS I WANDER ON,
AS CLEAR AS THE SUN IN THE SUMMER SKY.

"BOSTON"

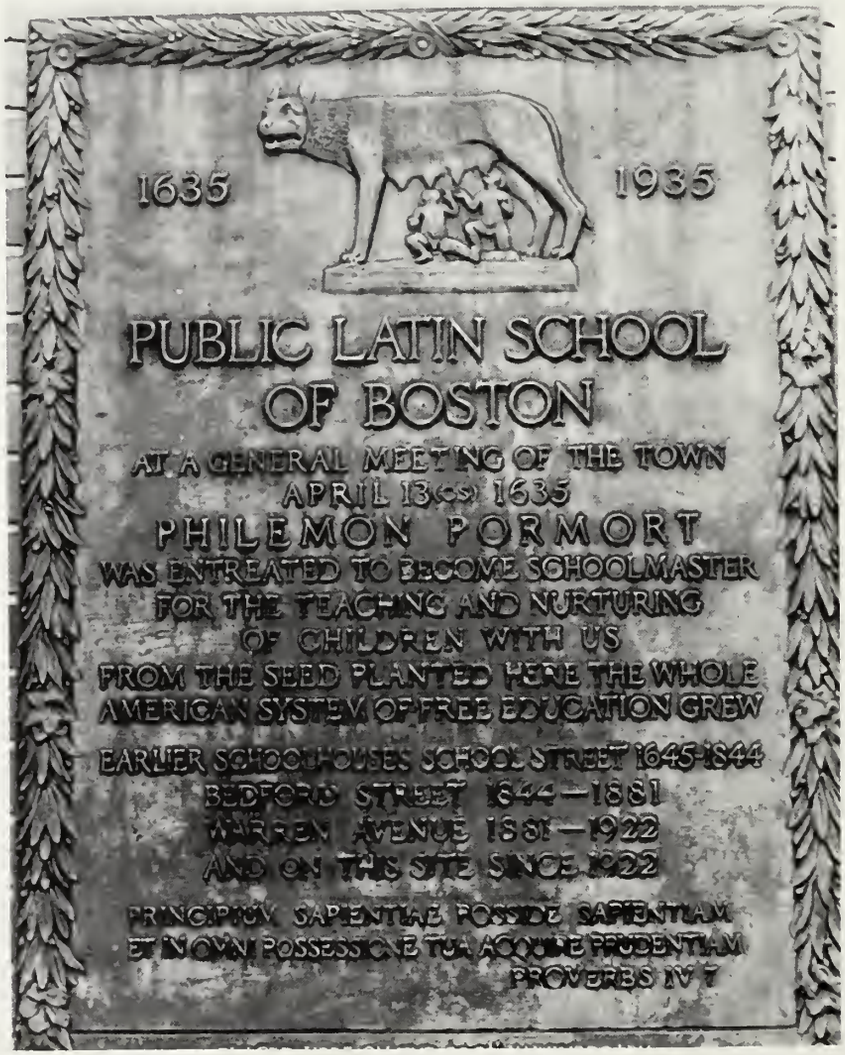

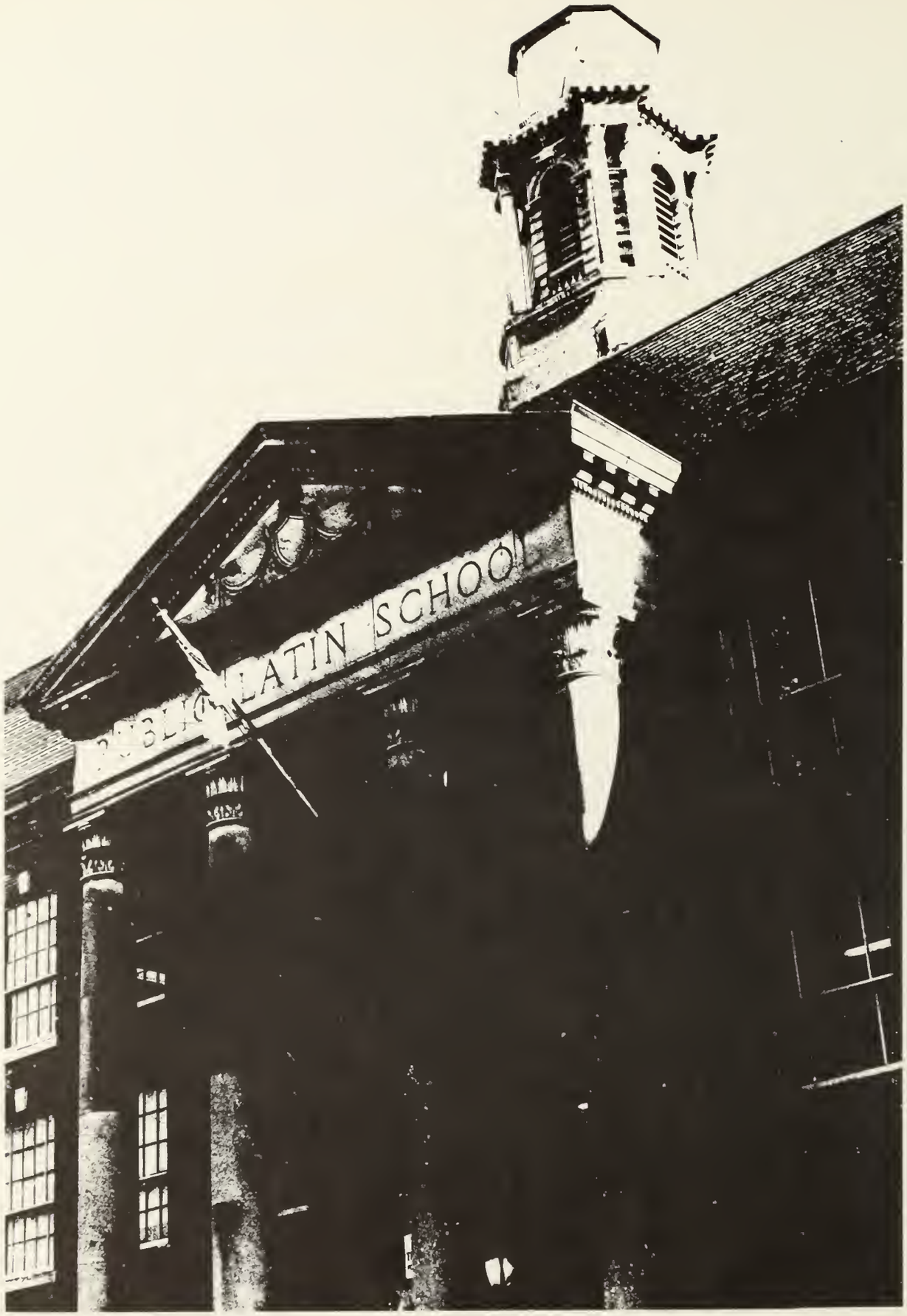
LATIN SCHOO

1635

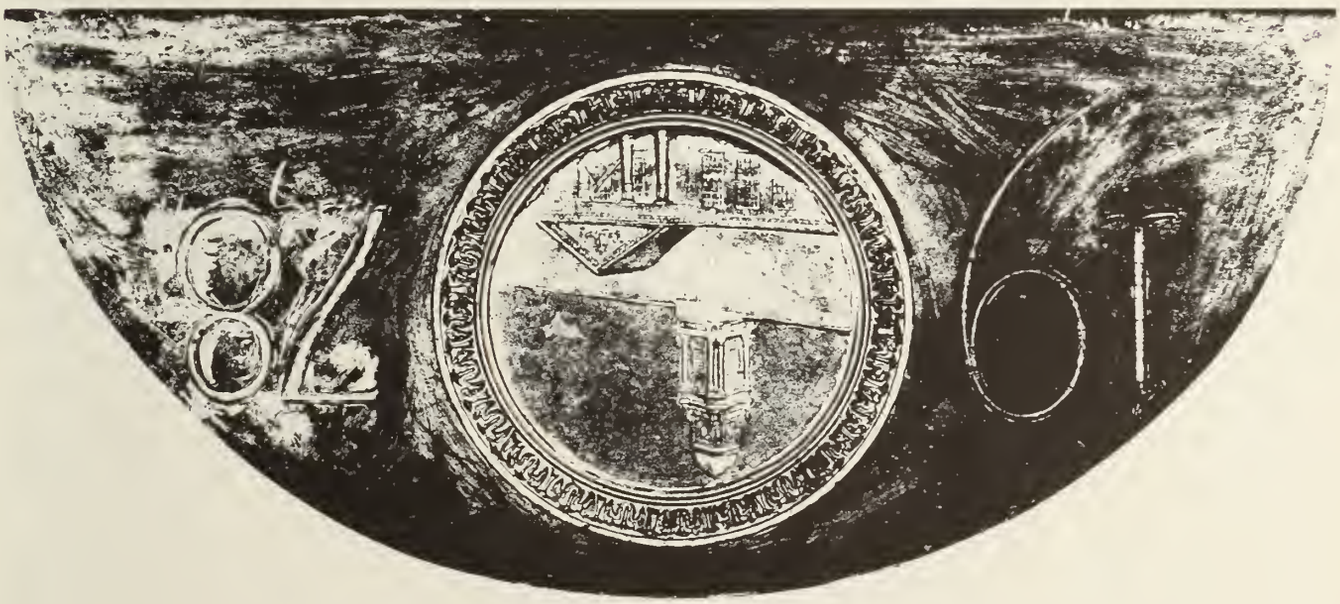

LIBER ACTORUM 78